The INDIAN

1929

NAME- DUMB

4.00

Gladys Rockwe
"E. 2"

Alberta Caylor
(mrs. Kathryn Boze)
class - 1903

Georgia Hanna

Jennie Boyle

The Indian
1929

Copyright 1929
by
Eugene Birch
Editor-in-chief
Merval L. Crisler
Business Manager

Staff

Eugene Birch
Ray Dawson

Merval Crisler
Robert Baker

Ralph Cecil
James Turnquist

Robert Clark
Robert Kappeler

Thomas Griffith

Mary McCleary
Clara Justice

Thelma Dunbeck
Philip Keltner

Sarah Smith
Helen Safford
Ruth Richardson

Robert Hilligoss
Don Shannon
Vivian Browning

Lois Southard

ORDER of BOOKS

VIEWS
ADMINISTRATION
STUDENT BODY
SCHOOL LIFE
ATHLETICS
ADS

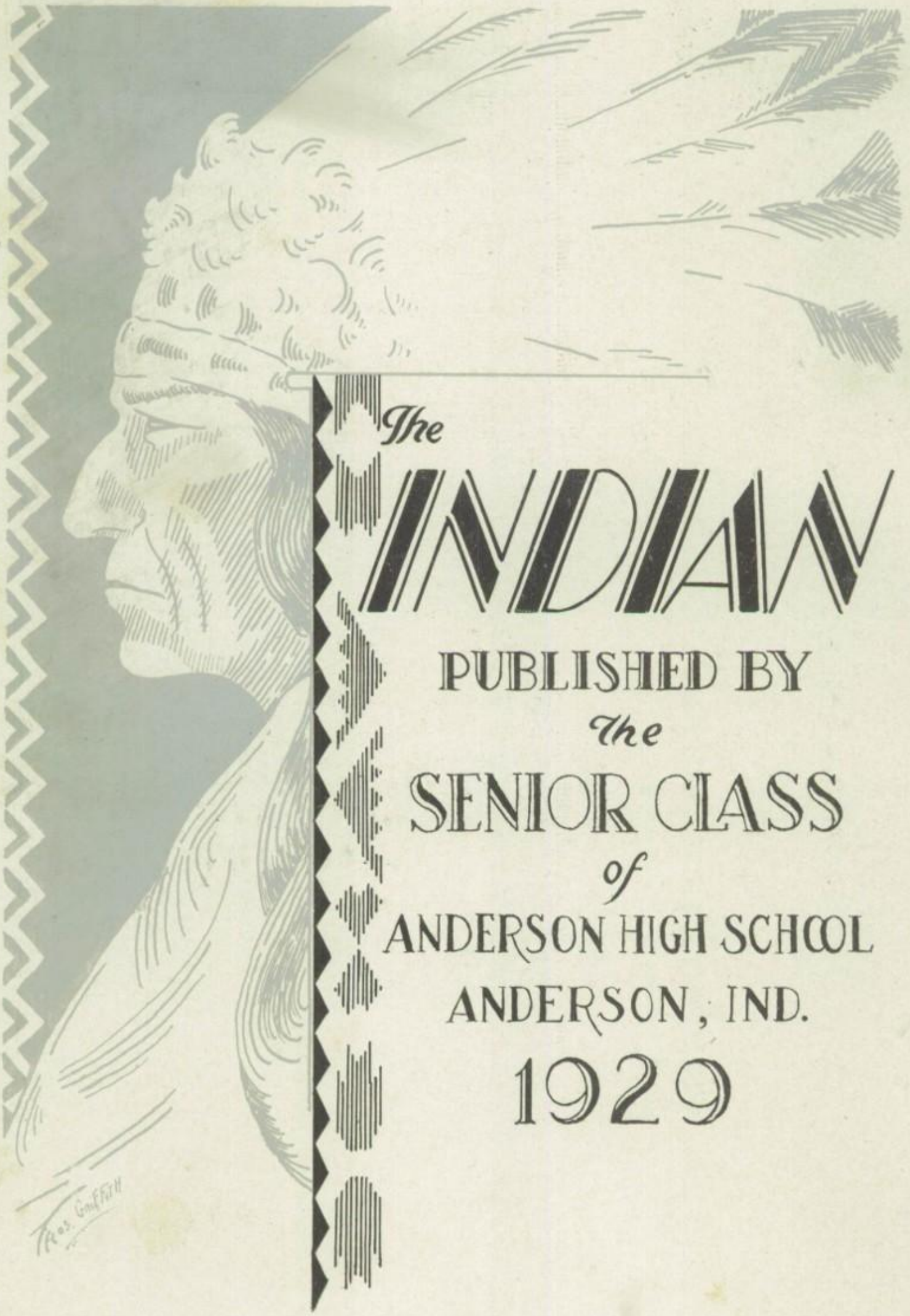

The

INDIAN

PUBLISHED BY

The

SENIOR CLASS

of

ANDERSON HIGH SCHOOL

ANDERSON, IND.

1929

Foreword

This book was planned primarily with the hope that it may commemorate the present school year. The title of the book, The Indian, is more than just the name, or a symbol. It represents a spirit, and that spirit suggests the splendid history which lies back of the community in which we live. Patriot and poet of our native state have spun golden threads which are all interwoven with the pattern of our nation's history. These we shall be able to trace as we grow in knowledge. Often, however, we fail to appreciate the significance of that which is close at hand. Therefore, we have attempted to gather together such bits of local history as we can record by sketch, photograph, and printed word. We do it with the hope that we may help our school fellows to realize more fully the dignity and the romance which is a large part of our background.

Dedication

The Senior Class of 1929 dedicates this volume of The Indian to the crumbling landmarks of older generations,—red men and white, that peopled this country; to the fast disappearing wild life of prairie, woods, and stream; and to the passing traditions of this section of the Middle West. An occasional rail fence, still standing, weather-beaten but staunch, is a brave reminder of the sturdy pioneers who built homes in the wilderness and compassed the range. The deserted school house by the road is a decaying monument to the people who foresaw the power in knowledge. The historian and the poet have left some record of the life, the customs of our forefathers, but no written memorial has caught the spirit of these pioneers as our imagination knows it. The dedication of this year book is a humble token of our appreciation of the early history of this part of our native state.

The Mounds

The tract of land known as Mounds Park, which lies to the east of Anderson, is a spot about which gathers much interest and speculation. On a bluff along the south side of White River there are eight mounds, three of which are still definite in outline. These are thought to be the work of an ancient race of people known as Mound Builders, whose origin and fate are shrouded in mystery. This great earthwork was probably used as a fortification, perhaps also as a sacrificial altar, and undoubtedly as a burial place. There is no way of knowing just what vanished peoples or tribes possessed these Mounds, or the exact uses to which these earthworks were put. The general character of the Mounds and their particular conformation would lead us to believe that this great breastwork of earth served certain peoples as a fortification. In all men the instinct to preserve life is paralleled by the desire to perpetuate themselves after death; and this desire has caused them to build strange memorials. No great amount of investigation has as yet been done on these Indiana Mounds, because this would in a large measure destroy them. In May, 1929, the property which includes Mounds Park was purchased for the purpose of establishing a State Park. According to tradition, the tribes of the Delawares, or the "Lenni Lenapes," were successors to the Mound Builders, Because of this historical interest, it is fitting that in the midst of this community Mounds Park should become a State Park.

The Mission

About the close of May 1801, John P. Kluge and his wife, accompanied by Abraham Luckenbach, came to Indiana from Goshen, Pennsylvania, where were the famous Moravian settlements. They had spent the previous winter learning the language of the Delawares, with the idea of planting a Mission among these Indians. The party stopped first at an Indian village on the White River, near Muncie. The Indians there were friendly, but this did not seem to be the appointed place for the Mission. The little band journeyed on, settling near the village of Kik-tha-we-nund, or Chief Anderson. Here they established a Mission, on the banks of the White River, —just east of the present city of Anderson. The spot was known as Wab-pi-mins-kink, or Place of the Chestnut-Tree.

The Treaty of St. Mary's

In the new country westward from the Atlantic seaboard homes sprang up in the wilderness and villages flourished on the plains. A trading station was located at the settlement of the Delawares. Civilization was taking its toll. The red man must go. At St. Mary's, Ohio, on October 3, 1818, Chief Anderson of the Delawares signed the pact known as St. Mary's Treaty, ceding to the United States all their claims and agreeing that within three years from the signing of the paper the Delawares would leave the land of their fathers and go to a reservation west of the Mississippi. On a beautiful day in autumn, 1821, they set forth. Fifty canoes floated on the river, to carry the chiefs and the aged members of the band; and a herd of ponies and pack horses stood ready to bear the camp packs for the young braves and the squaws who were to travel over-land. It was a sad farewell,—their parting. A hush over the assembled crowd as the ageing chief spoke his last words; the swift, sure strokes of the paddles as the canoes shot into midstream; the dull sound of a moving pack train—and the Delawares were gone.

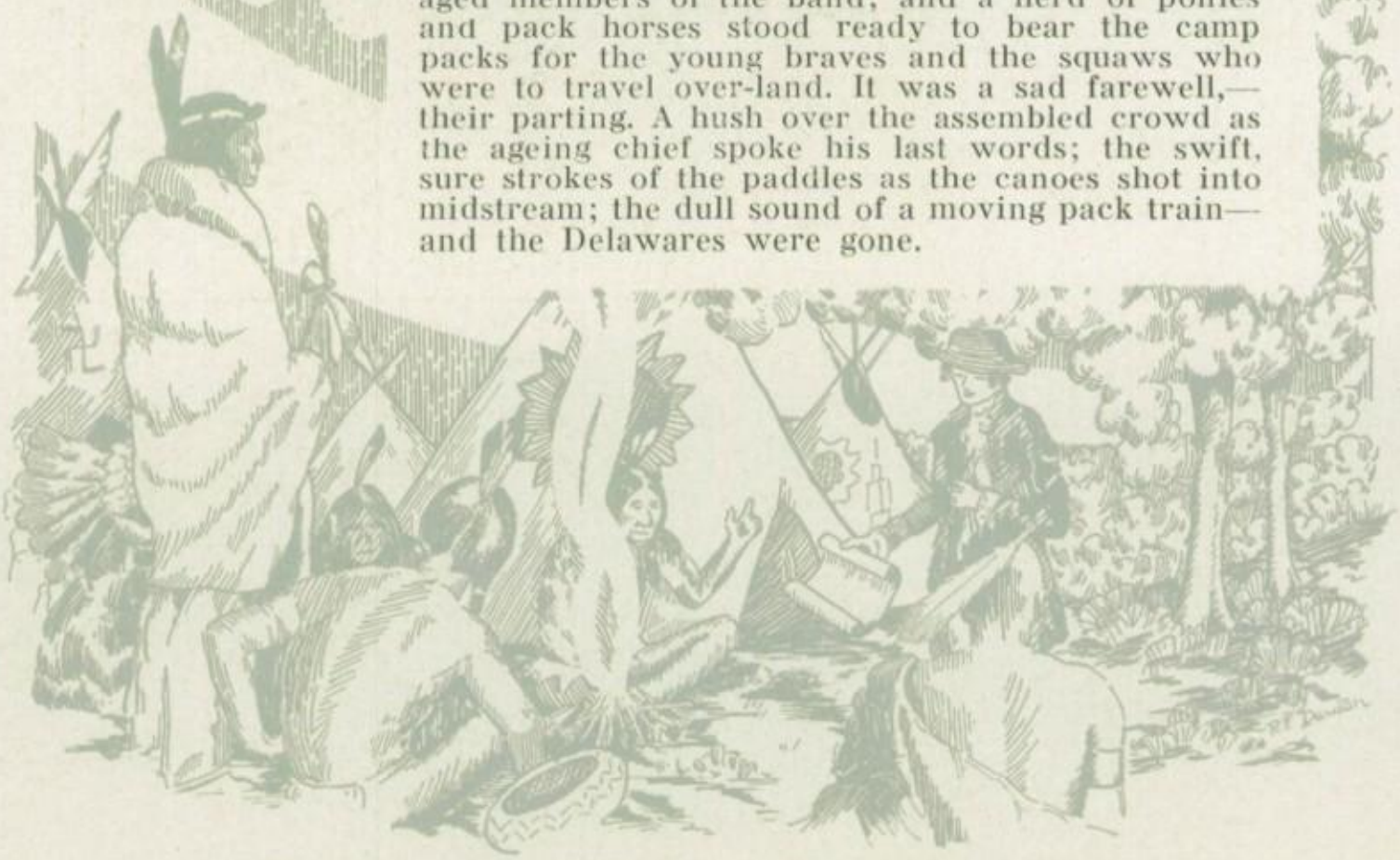

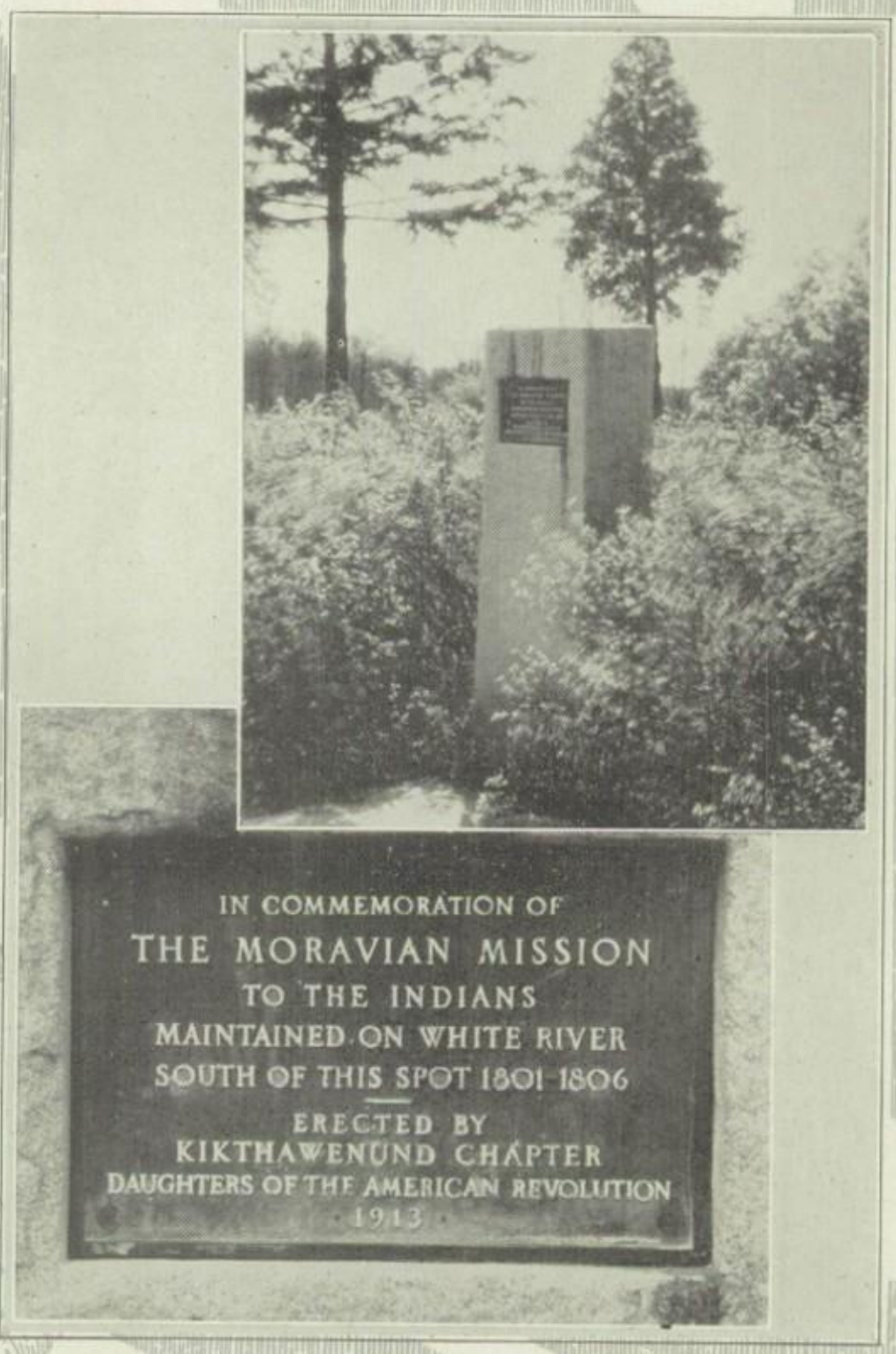
IN COMMEMORATION OF
THE MORAVIAN MISSION
TO THE INDIANS
MAINTAINED ON WHITE RIVER
SOUTH OF THIS SPOT 1801-1806
ERECTED BY
KIKTHAWENUND CHAPTER
DAUGHTERS OF THE AMERICAN REVOLUTION
1913

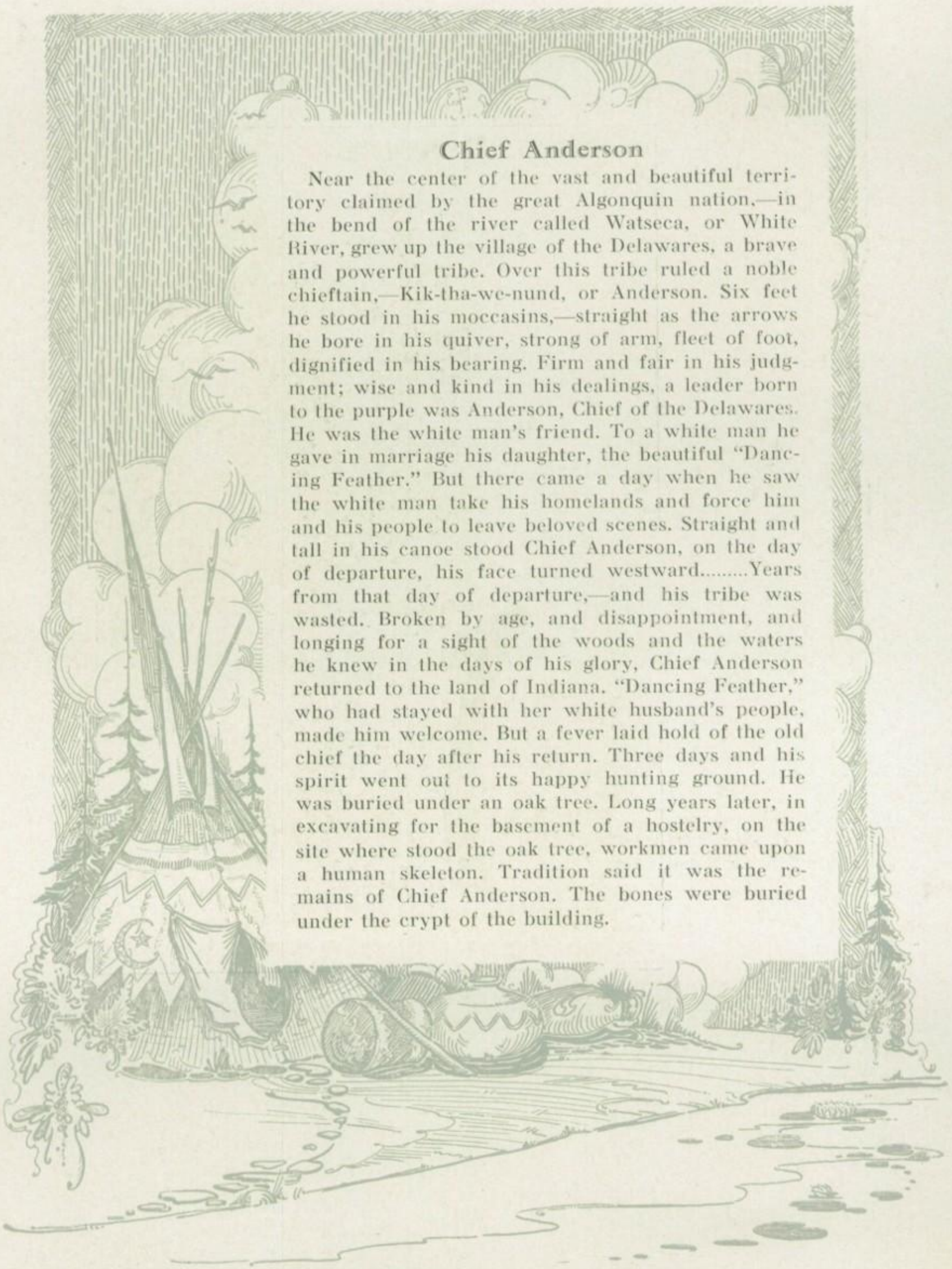

Chief Anderson

Near the center of the vast and beautiful territory claimed by the great Algonquin nation,—in the bend of the river called Watseca, or White River, grew up the village of the Delawares, a brave and powerful tribe. Over this tribe ruled a noble chieftain,—Kik-tha-we-nund, or Anderson. Six feet he stood in his moccasins,—straight as the arrows he bore in his quiver, strong of arm, fleet of foot, dignified in his bearing. Firm and fair in his judgment; wise and kind in his dealings, a leader born to the purple was Anderson, Chief of the Delawares. He was the white man's friend. To a white man he gave in marriage his daughter, the beautiful "Dancing Feather." But there came a day when he saw the white man take his homelands and force him and his people to leave beloved scenes. Straight and tall in his canoe stood Chief Anderson, on the day of departure, his face turned westward.....Years from that day of departure,—and his tribe was wasted. Broken by age, and disappointment, and longing for a sight of the woods and the waters he knew in the days of his glory, Chief Anderson returned to the land of Indiana. "Dancing Feather," who had stayed with her white husband's people, made him welcome. But a fever laid hold of the old chief the day after his return. Three days and his spirit went out to its happy hunting ground. He was buried under an oak tree. Long years later, in excavating for the basement of a hostelry, on the site where stood the oak tree, workmen came upon a human skeleton. Tradition said it was the remains of Chief Anderson. The bones were buried under the crypt of the building.

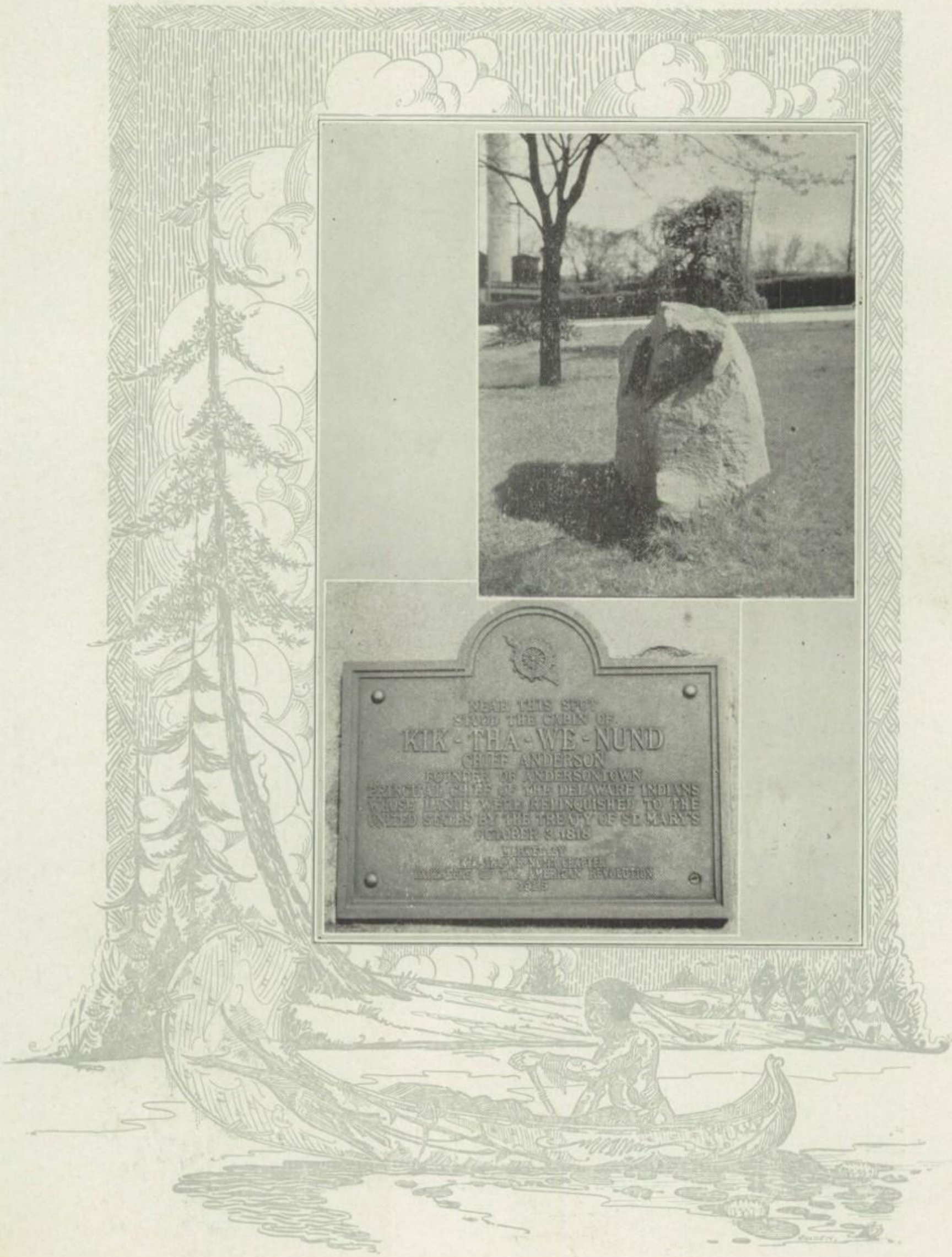
NEAR THIS SPOT
STOOD THE CABIN OF
KIK-THA-WE-NUND
CHIEF ANDERSON
FOUNDER OF ANDERSONTOWN
PRINCIPAL CHIEF OF THE DELAWARE INDIANS
WHOSE LANDS WERE RELINQUISHED TO THE
UNITED STATES BY THE TREATY OF ST. MARY'S
OCTOBER 3, 1818

The Modern City

The city of Anderson, reaching out yearly in its rapid growth, is another testimony to the miracle of democracy. By leaps and bounds it has risen from the estate of an Indian village to that of a city of more than forty-five thousand in population. The smoke of a forest of chimneys indicates the extent of its industries. The Delco-Remy Electric Division of the General Motors Corporation has blazoned the name of Anderson before the nation—and, indeed, beyond that. The daily whir of great planes, circling over and about the city, identifies it as a manufacturing center for flying craft and as a port along the great highways of the air. In the office buildings that are springing up in its business district are housed the multifold professional and commercial interests of the city. Parks, playgrounds, swimming pools, and drives are token of the play-life of our citizens. The frequent annexation of "Additions" to the city, and the ceaseless sound of hammer and saw denote the great activity of home building. Churches of many, many denominations flourish here. Schools have outgrown their quarters and the citizens are calling for larger buildings or new buildings and equipment. Two railroads, together with traction lines which push out in every direction, link us by rail with all points of the compass. The various institutions which advance civic life,—Chamber of Commerce, Christian and Fraternal Associations,—thrive in our midst. Our youths go hither and yon to colleges and universities everywhere, to fit themselves to carry on.

How graciously has it come to pass
"O beautiful for patriot dream
That sees beyond the years."

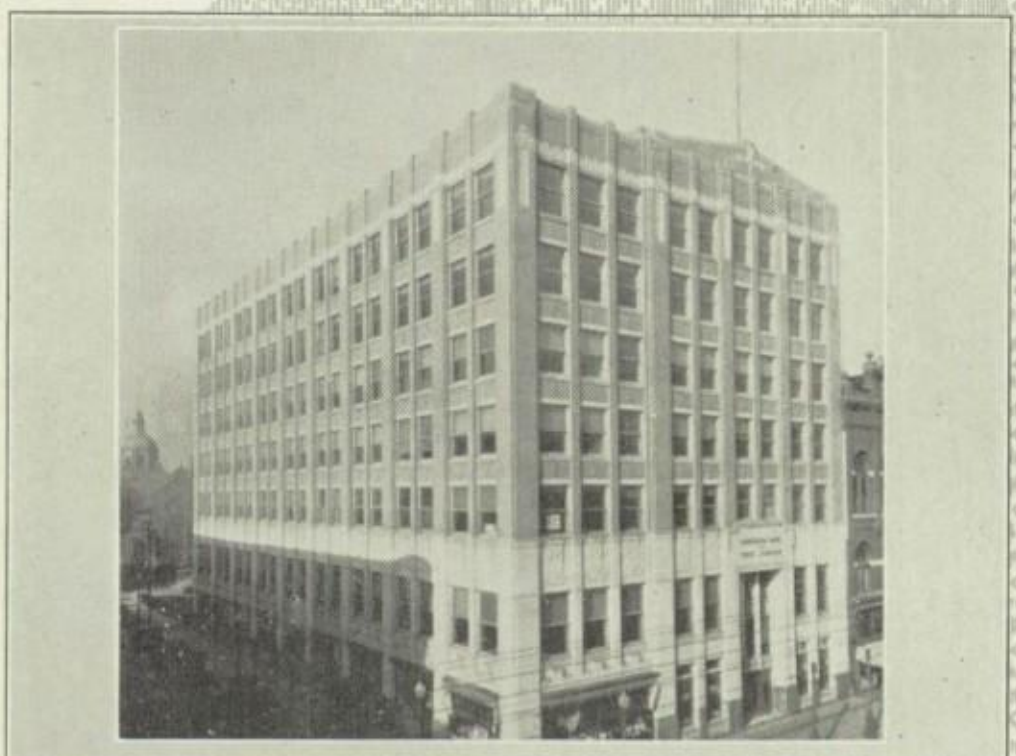

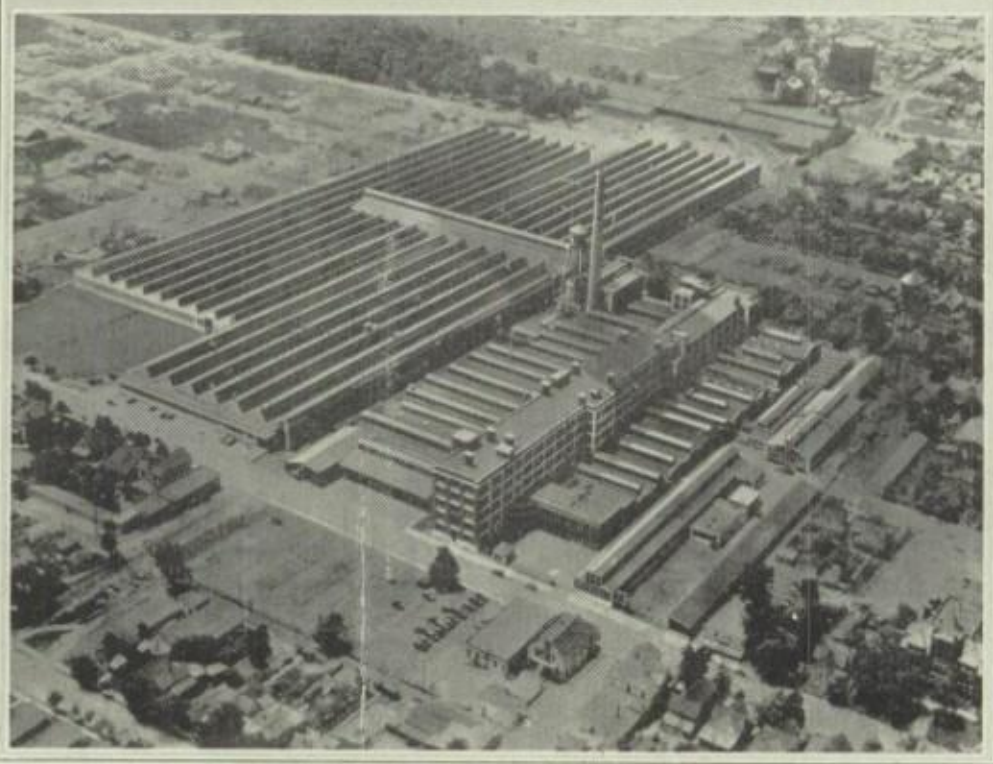

OUR SCHOOL

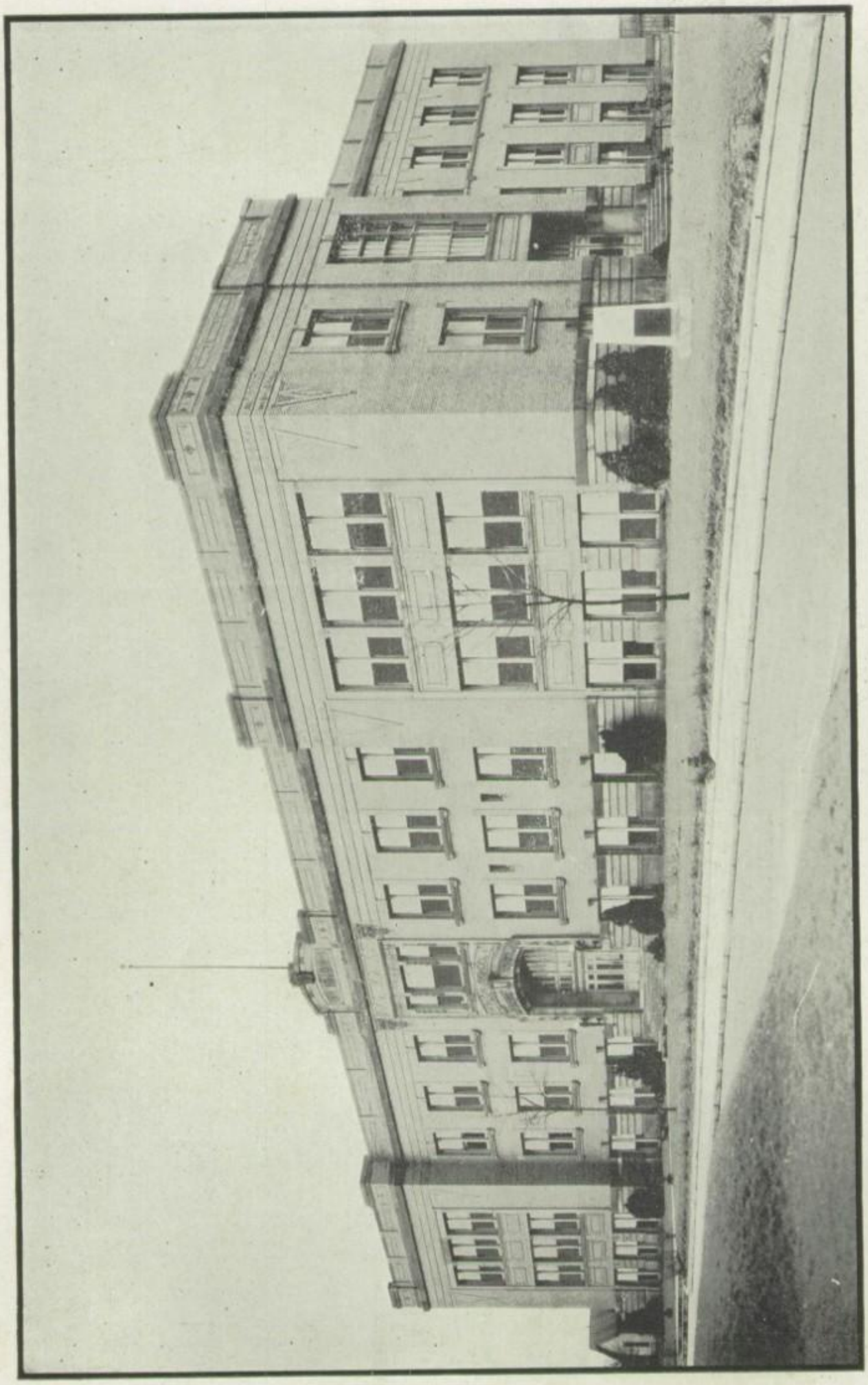

Administration

Back of every school in the land there is a body that represents the plan, the purpose, the objective of the institution. These are men and women who possess skill in their separate fields, wisdom in their judgment, firmness in their convictions, and kindliness in their contacts. From the plane of their knowledge and experience they are able to glimpse the future for us and to direct to advantage our individual and our group activities.

To this administrative body,—Board of Education, Superintendent, Principals, and Teachers, we acknowledge our gratitude. In them we repose confidence and esteem. To their vision and to their personal influence we attribute the progress we as a school body are making, in step with the times. We present, with no little pride, this section of our year book.

The members of the Senior Class of 1929, by this token, express their appreciation of the men and the women who compose the Administration of Anderson Senior High School.

Board of Education
Faculty

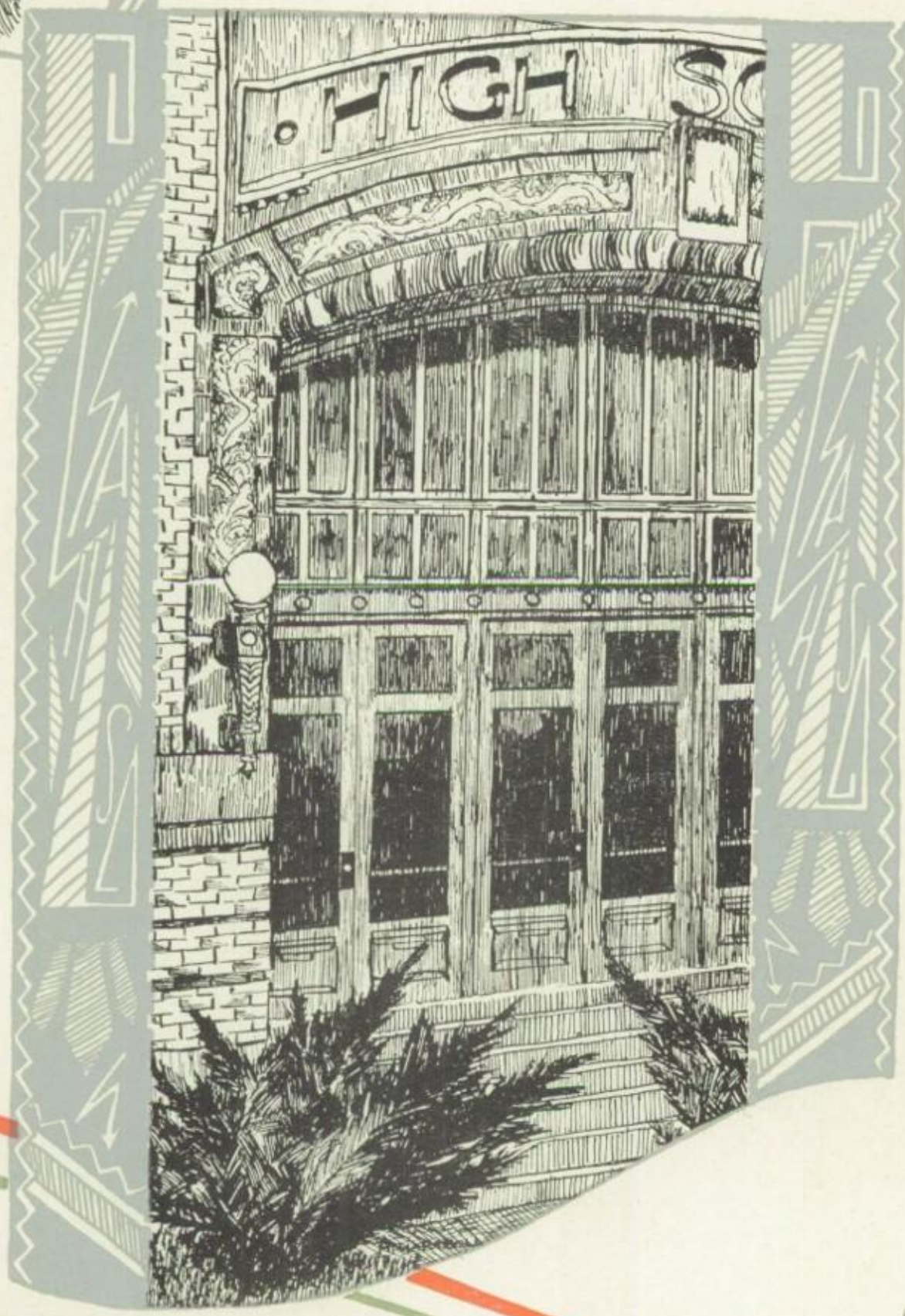

1929

SCHOOL BOARD

Dr. W. M. MILEY
Secretary

MR. JOHN HYDE
President

MRS. AUGUSTA MILLSPAUGH
Treasurer

MR. W. A. DENNY
Superintendent

W. A. Denny

PRINCIPALS

MR. JOHN D. MILLER
Principal

John D. Miller

At the head of Anderson Senior High School stand Mr. J. D. Miller, Principal, and Mr. J. C. Black, Assistant Principial. They build our curriculum and shape the polices of our school.

Miss Reba Arbogast as Dean of Girls directs the interests of our girls and advises with them.

Reba Arbogast

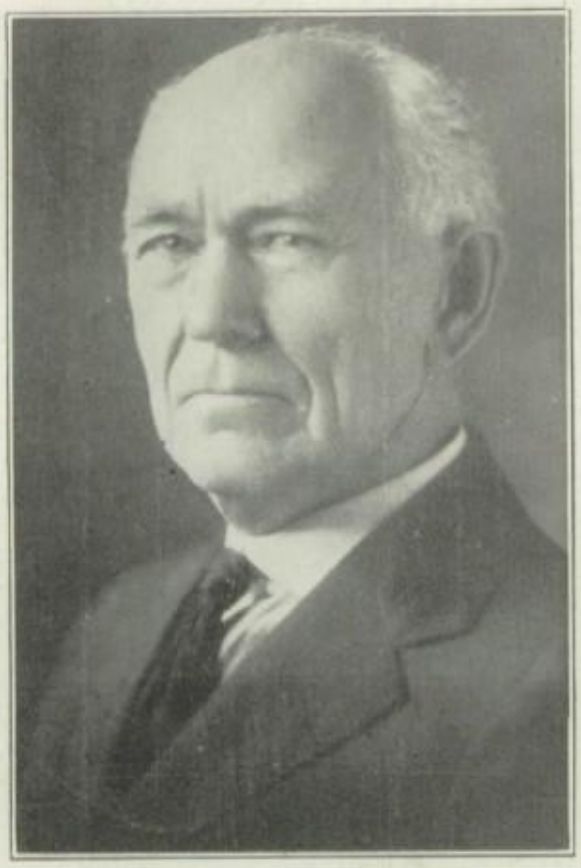

MR. J. C. BLACK
Asst. Principal

J. C. Black

MISS REBA ARBOGAST
Dean of Girls

English

Miss Day

Miss Swindell

Miss Merker

Miss Lewis

The course in English in Anderson Senior High School is intended to cover minimum essentials in English for each year, and to open up to the student the possibilities for entertainment, instruction, and inspiration in the field of literature. The English course aims to give the student these skills: 1. Command of proper usage in English, both oral and written, through a study of technical English. 2. Knowledge of books; and ability to read thoughtfully and with appreciation.

A course in elements of Journalism is open to third and fourth year students. Beginning and Advanced Public Speaking are offered in connection with the English Department.

Miss Adams

Mrs. Henry

Miss Perce

Miss Wilson

Mrs. Preston

Miss Hoskins

Miss Mendenhall

Miss M. Miller

FACULTY

Mathematics

Mr. Brinson

Mr. Frey

Mrs. Repetto

Mr. H. Miller

The courses offered in the mathematics department are carefully designed to meet the needs of the students enrolled. It is generally acknowledged that mathematics is intimately coonnected with everyday life and is necessary for the successful conduct of modern day affairs. In this age of iron, steam, and electricity a knowledge of mathematics is necessary.

Two specific values derived from this study are these: first, it serves as a foundation for future occupation; second, it is a mode of thought. For those who are preparing for engineering work it has definite and practical value. For all persons it has general value in the dispatch of every day business.

Mr. Amick

Mr. Shields

Social Science

Mr. Goss

Mr. Shirey

Miss Thurston

Mr. Peck

Miss Albright

The social science studies deal with the development of the human race, in the realms of society, religion, education, industry, and government. In the secondary school their subject matter includes the organization and development of human society and man's relationship as a member of a social group, as included in the following subjects: History: United States, World, Early European, and Modern European. Social Sciences: Group and Occupational Civics, Advanced Social Science, American Government, Economics, Sociology, and American Problems. The State Board requires of Indiana high schools a three year course in social studies.

Mrs. Goss

Miss Sloan

Miss McKinney

FACULTY

Foreign Language

Mr. McClintock

Miss Nagle

The Foreign Language department offers Latin, French, and Spanish. The courses presented parallel those of the average first class high school in character and in the amount of work covered.

Miss Mechtle

Miss Graham

Miss Potter

Music

Mr. Rencenberger

Mr. Richard Rencenberger is director of the band and orchestra. The band plays for all home sports events and the orchestra plays at other school activities. Miss Louise Kifer is director of the Glee Club and the Mixed Chorus.

The Music Department sponsors an annual operetta and several auditorium programs.

Miss Kifer

Household Arts

Mrs. Leachman

Miss Tilman

The courses in the Household Arts Department have aesthetic and practical value. They are designed to teach the art of more efficient and more artistic homemaking.

Mrs. Sayre

Sciences

Mr. Horton

Mr. Cook

Mr. Stutsman

Modern civilization is largely the result of scientific development. The courses in science offered in the Anderson Senior High School lay a foundation for the future activities of the students who expect to engage in any of the great productive fields of human endeavor. For such persons a broad knowledge of the fundamentals of pure and applied sciences are indispensable.

Mr. Stoler

FACULTY

Commercial

Mr. Roggy

Miss Parrish

Miss Bailey

The Commercial Department prepares its students to make a living in the Commercial world after they leave school. The courses in this department are these: Shorthand, Typewriting, Bookkeeping, Business English, Commercial Arithmetic, Commercial Geography, Commercial Law, Penmanship, Spelling, Salesmanship, Business Administration, and Business Forms.

In connection with this department the Commercial Club, which is one of the largest organizations in school, carries out a program through the year, which is designed to hold together the students interested in Commercial work.

Mrs. Crutchfield

Miss Arbogast

Art

Mrs. Julius

Miss Wilma Balyeat, supervisor of Art, is instructor of the Annual Art Class, and of Commercial Art. The latter covers lettering, posters, hand-drawing, and pencil technique.

Mrs. Mary Julius, her assistant, is instructor of Applied Design Classes, which study color and design, applying principles of art to the problems of decorating.

Miss Balyeat

Physical Education

Mr. Nims

Miss Nims

Physical Education in the Anderson Senior High School occupies an important part in the school curriculum. The girls in this department take regular gym exercises and fancy dancing. The boys engage in gym work and learn to do acrobatic stunts.

Miss Tykle

Clerical

Mrs. Burrows

The clerical staff of the school represents a vital part of our school life. Miss Blanche Case, secretary to the principal, is an important cog in the office. Mrs. Ella Burrows, as registrar, is, after a manner, Keeper of the Great Seal. Miss Katherine Whelchel is the efficient secretary to Mr. C. D. Rotruck, Vocational Director.

Miss Hilligoss

Miss Case

Blanche E Case

Our school library has grown steadily since its organization. New books are being added constantly: biography, history, fiction, poetry, science, and reference works for all departments of the school. Through the untiring efforts of Miss Mabelle Hilligoss, librarian, the library has become a cheerful, orderly place for study.

Miss Whelchel

FACULTY

Vocational

Mr. Bonge

Mr. Rotruck

Mr. Mather

Mr. Sharpe

The objective of Vocational Education is to fit one for useful employment. The courses offered in the Vocational Department are intended to give the student the manipulative experiences and the technical experiences that are required to meet the demands of industry. Further, an attempt is made to develop job intelligence that will enable the student to progress in the work that he selects. Each occupation makes its own specific demands upon the worker. The Vocational Department endeavors to equip the student with the essential occupational knowledge needed to secure employment in the following occupations: Drafting, printing, pattern-making, cabinet-making, carpentry, and machine shop practice.

Mr. Staggs

Mr. Sherman

Mr. Barner

Mr. Lindsey

Mr. Cullipher

Mr. Ashley

Mr. Julius

Mr. Hale

Student Body

Modesty here forbids great praise of the group who sponsor this book and who are officially presented, on the pages immediately following. We refer, of course, to the Seniors. Shall we put it in the words of the immortal bard:

"How many things by season season'd are
To their right praise and true perfection."

Old loyalties bind the members of this class together. Pride in their record and pleasure in their companionship are not idle boasts of the Class of 1929.

Individual students have individual affiliations in their school life, but the school officially recognizes every student as a member of one of the four classes,—Senior, Junior, Sophomore, and Freshmen. Each class has its own distinct place in the scheme of our school. We would not be without any one of them,—the "verdant Freshman," the aspiring Sophomore, the smart Junior, or the wise Senior. With pleasure we introduce them to the reader, for they are Anderson Senior High School.

Seniors

Under Classes

29

MISS McKINNEY

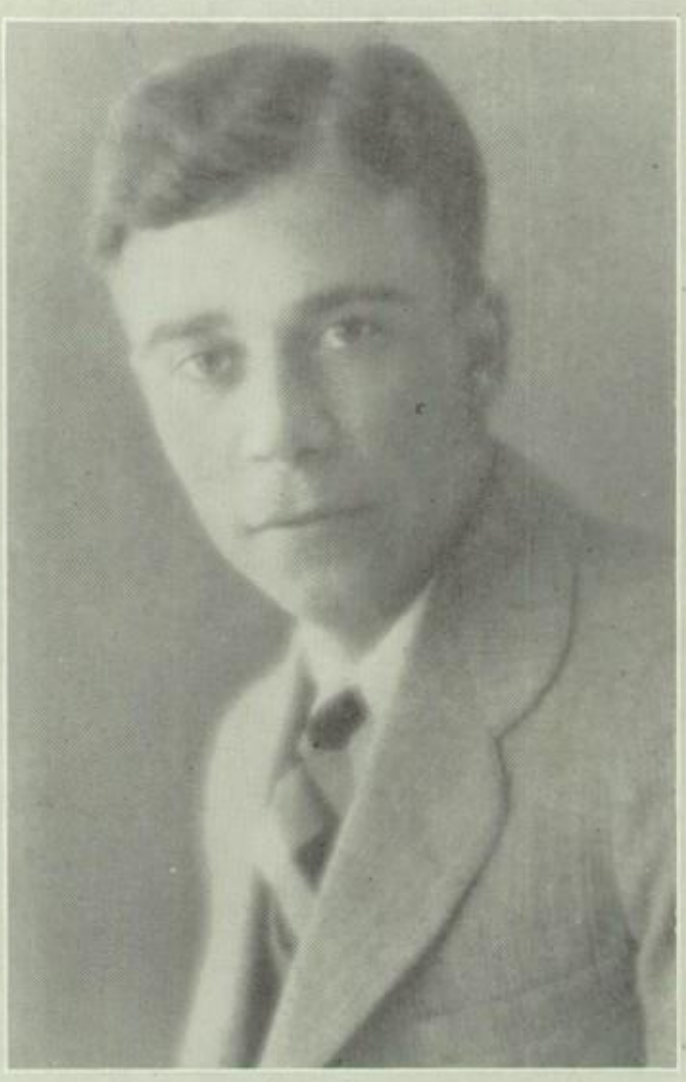

MR. PECK

SPONSORS
SENIOR CLASS

Acknowledgement

The Senior Class of 1929 by this token expresses appreciation of the part our sponsors, Mr. William H. Peck and Miss Helen McKinney, have played in the history of our class. To their confidence in us, to their wisdom and untiring efforts in the direction of all our activities, and to their undivided loyalty to us we owe a large measure of the success we as a class have enjoyed in Anderson Senior High School. The responsibilities of their office are many and difficult, and the effort may oftentimes seem to pass without any kind of reward.

Mr. Peck has been our sponsor throughout all four years of our high school career. We are mindful of our particular indebtedness to him for his long and faithful service to our class.

OFFICERS

DORSTE, ROBERT—Boosters' Club 2, 4, President 2; Student Council 2: Dramatic Club 2, 3: Operetta 2: X-Ray Staff 3, Assoc. Editor; Jr. Reception Com. 3; Junior Minstrel 3; Boys' Glee Club 4; Secretary of Class 3; President of Class 1, 2, 4; Class Play 4.

CRISLER, MERVAL—Student Council 1, 2; Vice-President of Class 1, 3, 4; Boosters' Club 2, 4; Band 2; Hi-Y 3, 4, Secretary 4; Junior Reception Committee 3; Junior Minstrel 3; Nature Study Club 3; Science Club 3; Annual Staff 4, Business Manager; Class Play 4.

SMITH, SARAH—Girl Reserves 1, 2, 3, 4, Secretary 3; Dramatic Club 1, 2, 3, 4; Girls' Glee Club 1, 2; Girl Reserves Play 1, 3; Operetta 1, 2, 3; X-Ray Staff 2, 3; Modern Language Club 3; Junior Reception Committee 3; Junior Minstrel 3; Treasurer of Class 4; American History Club 4; Annual Staff 4, Organizations Editor; Boosters' Club 4, Secretary; Class Play 4.

CECIL, RALPH—Student Council 2; Boosters' Club 2; Athletic Association 2; Vice-President of Class 2; Secretary of Class 4; Junior Reception Committee 3; Annual Staff 4, Circulation Manager; American History Club 4.

SERAMUR, JOHN—Modern Language Club 1, 2; Boosters' Club 2; Track Squad 2; Basketball Squad 2; Football Squad 2; Science Club 3; Commercial Club 3, 4; Sergeant-at-Arms of Class 4; American History Club 4.

JUSTICE, CLARA—Home Economics Club 2, 3; Honorary Society 3, 4, President 4; X-Ray Staff 3, Exchange Editor; Annual Staff 4, Assistant Literary Editor; Junior Reception Committee 3; American History Club 4; American Legion Scholastic Award 3.

FRAZE, MAX—Band 1, 2, 3, 4; Orchestra 1, 2; Honorary Society 3, 4; Secretary-Treasurer 4; X-Ray Staff 4, Editor-in-Chief; Hi-Y 4.

CARR, EDGEL—Girl Reserves 1, 2, 3, 4; Student Council 2; Girl Reserves Play 2; Latin Club 3, 4; Honorary Society 3, 4, Vice-President 4; American History Club 4.

DAWSON, RAY—Hi-Y 2, 3, 4, President 4; Student Council 2; Latin Club 3; Honorary Society 3, 4; X-Ray Staff 3; Annual Staff, Assistant Editor-in-Chief 4; Boys' Glee Club 4.

LUTHER, LOUISE—Student Council 2; Honorary Society 3, 4; Latin Club 3, 4, Vice-President 3, President 4; Baseball Team 3.

TURNQUIST, JAMES—Hi-Y 3, 4; Honorary Society 3, 4; Annual Staff 4, Assistant Circulation Manager; Assistant Treasurer Class 4; Advisory Basketball 3, 4; Boosters' Club 2, 4.

McDANIELS, ELEANOR—Girl Reserves 1, 2, 3; Modern Language Club 1, 2; Dramatic Club 2, 3; Girls' Glee Club 2; Operetta 2; Junior Minstrel 3; Junior Reception Committee 3; Honorary Society 3, 4.

SYMOENS, MARY—Honorary Society 3, 4; Girl Reserves 4; Science Club 4; American History Club 4.

BRONNENBERG, VIRGINIA — Girl Reserves 1, 2, 3, 4, Chairman of Sports Group 3, 4; Student Council 1, 2, 4; Girls' Basketball Team 1; Dramatic Club 2, 3, 4: Boosters' Club 2; Latin Club 3, Secretary 3; X-Ray Board 3; Junior Reception Committee 3; Honorary Society 3, 4; X-Ray Staff 4: American History Club 4.

HONOR

SENIORS

ACKER, LOUVINA—Home Economics Club 3, 4, Program Committee; Gym Circus 3.

AMBROSE, RALPH—Hi-Y 1, 2, 3, 4, Membership Committee 3, 4; Modern Language Club 3, 4; Band 2, 3, 4; Orchestra 2; Boys' Glee Club.

ATKINSON, HERBERT—Football Team 1, 2, 3.

ALEXANDER, MARYBELLE — Modern Language Club 1, 2, 3, 4; Student Council 4.

ACHOR, EUNICE — Anderson High School 1, 4; Markleville High School 2, 3; Girl Reserves 1, 4; Dramatic Club 1, 4; Girls' Glee Club 2, 3; Markle High News '2, 3, Editor-in-Chief; Boosters' Club 2, 3; Winner of Latin Contest 2; Junior Reception Committee 3; Junior Class Play 3; Operetta 3; Latin Club 4, Secretary; Home Economics Club 4.

ANDERSON, HULDA—Girl Reserves 1, 2, 3, 4; Latin Club 3, 4.

ALLEN, WINIFRED—East Saint Louis, Illinois, High School 1, 2, 3; Dramatic Club 1; Speakers' Club 1, 2, Vice President 2.

ARMSTRONG, CLYDE — Athletic Assn. 1; Hi-Y 2, 3, 4; Golf Team 4; Advisory Basketball 1, 2, 3, 4.

BAKER, ROBERT — Advisory Basketball 1, 2, 3; Modern Language Club 4, Vice-President.

BADGLEY, LOUISE—Girl Reserves 1, 2, 3, 4, President 4; Dramatic Club 2, 3, 4, Treasurer 4; Boosters' Club 2, 4; Junior Minstrel 3; X-Ray Staff 3, 4; Student Council 4, Secretary 4; Class Play 4.

BALES, FRED—Wiley High School, Terre Haute, 1, 2; Yell Leader 1; Science Club 1; Latin Club 1, 2; Gym Circus 1, 2; Anderson Hi-Y 4.

BALSER, JOHN—Commercial Club 4.

BARRETT, RUTH—Girl Reserves 2, 3; Girls' Glee Club 2, 3, 4; Operetta 3; Latin Club 3, 4.

Baker, Vera—Girls' Glee Club 1; Girl Reserves 4; American History Club 4.

BEALL, NONDAS—Girl Reserves 3, 4; Latin Club 3, 4; American History Club 4.

BAXTER, ROBERT—Hillhead High School, Glasgow, Scotland 1; Mount Sterling, Ohio, High School 1; Columbus, Ohio, High School 2; East Aurora, Ill., High School 3; Vice-President of Class 1; Latin Club 1; Boys' Glee Club 1, 3, 4; Football Team 1; Dramatic Club 4; Science Club 4; Modern Language Club 4; American History Club 4.

SENIORS

BIRCH, EUGENE —Crawfordsville High School, first half year; Freshman Basketball Team; Latin Club 3; Junior Minstrel 3; Annual Staff 4, Editor-in-Chief; Hi-Y 4.

BAUGHMAN, MARY—Girl Reserves 1, 2, 3; Latin Club 3; Science Club 4; American History Club 4; Student Council 4.

BECKMAN, LOUISE—Girl Reserves 1, 2; Home Economics Club 1; Dramatic Club 1; Senate 2; Girls' Glee Club 2, 3; Operetta 2.

BRIDENTHAL, MAX — Nature Study Club 3, 4.

BRAVARD, ELLEN—Girl Reserves 1,2,3.

BODKIN, ORIS

BRIGHT, ROBERT—Latin Club 2; Hi-Y 3, 4; Science Club 4; X-Ray Staff 4.

BROWN, NELLIE—Girls' Glee Club 2; Modern Language Club 2; Girl Reserves 2; Commercial Club 2, 3, 4; Senate 2, 3, 4, Reading Clerk 3, Secretary 4; American History Club 4.

BRONNENBERG, HESTER — Girl Reserves 1, 2; Home Economics Club 1.

BUSER, ROBERT

MITCHELL, GLADYS

BROOKS, EDWARD—Senate 1, 2; Modern Language Club 4; American History Club 4.

BROWNING, VIVIAN—Girl Reserves 1, 2, 4; Modern Language Club 1, 2, 3, 4, Entertainment Committee 3, 4; Girls' Glee Club 1, 2, 3, 4; Operetta 2, 4; Junior Reception Committee 3; Junior Minstrel 3; Dramatic Club 3, 4; Annual Staff 4.

BUTLER, EDWIN — Advisory Basketball 1, 2, 3, 4; Commercial Club 4.

BRONNENBERG, MARTHA—Girl Reserves 1, 2, 3, 4; Science Club 2; Home Economics Club 2; Junior Minstrel 3.

CALL, MIRIAM—Girl Reserves 1; Modern Language Club 1, 2; Junior Reception Committee 3.

SENIORS

CARROLL, EVERETT—Student Council 2; Junior Minstrel 3.

CARLIER, LOUISE

CHAPMAN, ANNE—Girl Reserves 1, 2; Junior Minstrel 3.

CASEY, ROBERT—St. Mary's School, 1, 2, 3; Basketball Team 1, 2, 3; Class Play 1, 2.

CLARK, PAULINE

CHAMBERLAIN, MILDRED — Girl Reserves 1, 2; Junior Minstrel 3; Girls' Glee Club 4.

CLARK, DOROTHA—Heltonville, Ind., High School 1, 2, 3; Treasurer of Class 3; Junior Class Play 3.

CADE, GLENNARD—Advisory Basketball 1, 2, 3, 4; Band 1, 2; Student Council 2; Commercial Club 4; Track Team 4; Football Team 4.

COOKMAN, LUCILLE—Modern Language Club 1; Student Council 3; Girl Reserves 4.

CLARK, ROBERT—Senate 1, 2, Treasurer 1; Modern Language Club 1, 2; Hi-Y 3, 4; Boys' Glee Club 4; Annual Staff 4, Advertising Manager; Science Club 4.

CLINE, MARIE—Girl Reserves 1, 2, 3, 4; Girl Reserves Play 1; Nature Study Club 3, 4; History Club 4.

CLEVENGER, RAY—Advisory League 1, 2, 3, 4; Track Team 3, 4.

CLEVELAND, BEN—Band 1, 2, 3, 4; Orchestra 1, 2, 3, 4; Science Club 4, President; President of Class 3.

COBURN, ALBERT—Advisory League 2, 3, 4; Student Council 4.

COOK, MARY FRANCES—Girl Reserves 1, 2; Junior Minstrel Committee 3.

CLUTE, RICHARD—Advisory League 1, 2, 3, 4; Student Council 3; Science Club 3; Boys' Glee Club 3, 4; Commercial Club 4, Secretary.

SENIORS

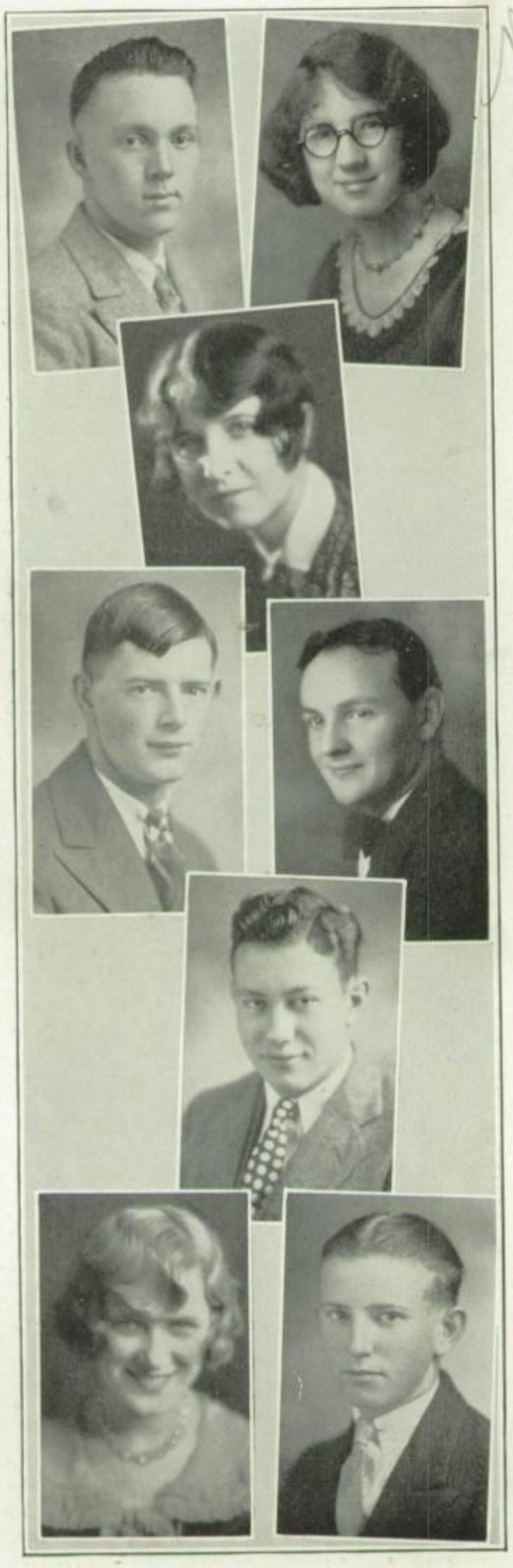

Margaret Copeland

CREASON, ORVILLE—Nature Study Club 4.

COPELAND, MARGARET

CROWLEY, CATHERINE—Spanish Club 3; Student Council 4.

CRONK, CLEMENT—Advisory League 1, 2, 3, 4; Operetta 1, 2, 3, 4; Orchestra 1, 2, 3, 4.

COUCH, JOHN—Boys' Glee Club 4.

CROCKER, PAUL—Frankton, Ind., High School 1, 2; Boosters' Club 1; Boys' Glee Club 1, 2; Basket Ball Team 1, 2, 3, 4.

DE BOLT, EVELYN—Boosters' Club 2; Operetta 3; Girls' Glee Club 3; Commercial Club 3; Dramatic Club 3, 4.

CUNNINGHAM, HAROLD — Science Club 4.

CRIDGE, ROBERT—Science Club 4; Hi-Y 3, 4; Band 3, 4.

CLAUVE, FRANKLIN—Secretary of Class 1; Student Council 3; Operetta 3; Hi-Y 4.

D'INGWERTH, MARIE—Girl Reserves 1; Student Council 1, 2; Band 3; Orchestra 2, 3, 4.

CUTLER, CATHERINE—Girl Reserves 1, 2; Spanish Club 1; Girl Reserves Play 1; Home Economics Club 1, 2; Junior Minstrel 3; Junior Reception Committee 3; X-Ray Staff 4.

DONNELLY, JAMES—Operetta 2; Hi-Y 4; Student Council 4, President.

DENNISON, DWAIN—Student Council 1, 2; Advisory Basketball 1, 2, 3, 4; Football Squad 2; Boys' Glee Club 2, 3.

DIXON, MARGARET—Commercial Club 1, 2, 3, 4, Secretary 4; Senate 1; Student Council 1, 3; American History Club 4.

DONNELLY, MARC—Football Team 3, 4; Hi-Y 4; Annual Staff 4, Assistant Athletic Editor; Student Manager Freshman Basketball Team 4; Student Manager Advisory Basketball League 4; Track 4.

SENIORS

ELLSWORTH, WILLIS—Senate 2; Hi-Y 4.

DUNBECK, THELMA—Rushville High School 1: Art Club 1; Girl Reserves 1, 2; Home Economics Club 1, 4; Latin Club 1; Dramatic Club 1, 2; Girls' Glee Club 1; Student Council 2; X-Ray Staff 3; Junior Minstrel 3; Science Club 4, Secretary-Treasurer; Annual Staff 4, Senior Editor.

EASTES, DOROTHY—Marion, Ind., High School 1: Girl Reserves 1; Glee Club 1; Senate 4; Home Economics Club 4; Boosters' Club 2, 4; Student Council 4.

EMMINGER, ELIZABETH

EARLY, FRANCES—Boosters' Club 2; Student Council 2, 4; Girl Reserves 3.

R. E. Eckert "Mike"

ECKERT, PAUL—Alexandria, Ind., High School 1, 2: Vice-President of Class 2; Science Club 3; Boys' Glee Club 4.

FATH, RUTH—Orchestra 3, 4; Science Club 3, 4.

FARMER, SHIRLEY—Girl Reserves 1, 2, 3, 4; Girls' Glee Club 1, 2; Operetta 2; Junior Minstrel 3; Modern Language Club 4; Science Club 4,

FLORY, PAUL—Operetta 1, 2, 3, 4; Band 1; Orchestra 1, 2, 3, 4; Advisory Basketball 1, 2, 3, 4.

FITCH, ESTHER—Home Economics Club 2, 3; Junior Reception Committee 3; Modern Language Club 4.

FOX, JENNIE—Student Council 3.

GRIFFITH, THOMAS—Band 1, 2, 3; Annual Staff 4, Art Editor.

FULLER, DONALD—Track Team 2, 3.

FRANCIS, GENEVIEVE—Chorus 2, 4; Girl Reserves 3; American History Club 4.

GILMORE, WAYNE

GUSTIN, NORMA—Girl Reserves 3, 4; Latin Club 3; Junior Minstrel 3; Nature Study Club 3, Secretary; Science Club 4.

SENIORS

GORMAN, JOHN — Student Council 2, 3; Commercial Club 4.

HARTMAN, FLORENCE—Girl Reserves 1, 2, 3, 4; Home Economics Club 2, 3; Commercial Club 3; American History Club 4.

HITE, ELZEE—Friendship Club 1, 2, 3, 4, Secretary; American History Club Play 4.

HARTZELL, GEORGE—Glee Club 1; Hi-Y 3, 4, Treasurer 4; American History Club 4.

HEIDEN, PETER

HARRY, GOLDEN—Hi-Y 2; Science Club 2; Stage Management 1, 2, 3, 4; Honorary Member of American History Club 4.

HART, HARRISON—Hi-Y 3; Modern Language Club 4; American History Club 4.

HEITGER, RAY—Senate 1, 2, 3; Advisory Basketball 1, 2, 3; Hi-Y 3, 4.

HANSHEW, RUTH—Home Economics Club 1, 4; Science Club 2; Girls' Glee Club 3, 4; Operetta 3; Girl Reserves 3, 4; American History Club 4. ,

HARRIS, EDWIN—Frankfort, Ind., High School 1: History Club 1; Track Team 1; Golf 1; Michigan Town, Ind., 2; Boys' Glee Club 1, 2; Basketball Team 1, 2, 3, 4; Student Council 4, Vice-President.

HITZ, GEORGE — Boosters' Club 2, Secretary; Student Manager of Basketball Team 2, 3, 4; Golf Team 3, 4.

HILLIGOSS, ROBERT—Band 1, 2, 3; Orchestra 2; Hi-Y 3, 4; X-Ray 3; Senate 4; History Club 4; Annual Staff 4, Features Editor.

HODSON, CATHERINE—Student Council 4; Home Economics Club 4.

HEMPLEMAN, RUTH — Modern Language Club 3; Science Club 4; American History Club 4.

HOCKENBERRY, EDWIN — Student Council 3.

HIGHTCHEW, JUANITA—Commercial Club 4.

SENIORS

HOLLINGSWORTH, ALYCE—Girl Reserves 2, 3 ,4; Boosters' Club 2; Science Club 4; American History Club 4.

HOLTZCLAW, GARLAND

HOSEK, STANLEY—Student Council 1, 2; Advisory League 1, 2, 3, 4; Science Club 2; Football Team 3, 4; Track Team 4; American History Club 4.

HOOVER, WILBUR—Boys' Glee Club 2; Operetta 2, 3; Science Club 4, Asst. Secretary-Treasurer; American History Club 4.

HUMPHREY, SARA JANE—Girl Reserves 1, 2, 3; Dramatic Club 1, 2, 3; X-Ray Staff 2; Modern Language Club 3; Junior Reception Committee 3; Junior Minstrel 3; Class Play 4.

HUMKE, STIRLING—Senate 1; Operetta 1, 2; Junior Reception Committee 3; Junior Minstrel 3.

HOOVER, EARL—Senate 1, 2, 3; Advisory Basketball 1, 2, 3; Hi-Y 4.

HULL, EVERETT—Band 1, 2, 3, 4; Orchestra 1, 2, 3, 4; Hi-Y 3, 4; Science Club 4.

HODSON, RUSSELL—Hi-Y 4; Annual Production (Print Shop) 2.

ICE, IRENE—Girl Reserves 2, 3; Commercial Club 4; Modern Language Club 4; American History Club 4.

JAMES, KENNETH

JULIAN, LAWRENCE

JONES, CLAUDE—Band 1, 2.

ELBERSON, FRANK—Bowen High School, Chicago 2; Commercial Club 2; Harrison Technical School, Chicago 3; Industrial History Club 3; Science Club 4; American History Club 4.

KEESLING, MILDRED—Latin Club 3; Girls' Glee Club 3; Operetta 3.

JACKSON, ALBERT—Westport, Ind., High School; President of Class 1; American History Club 4.

SENIORS

SENIORS

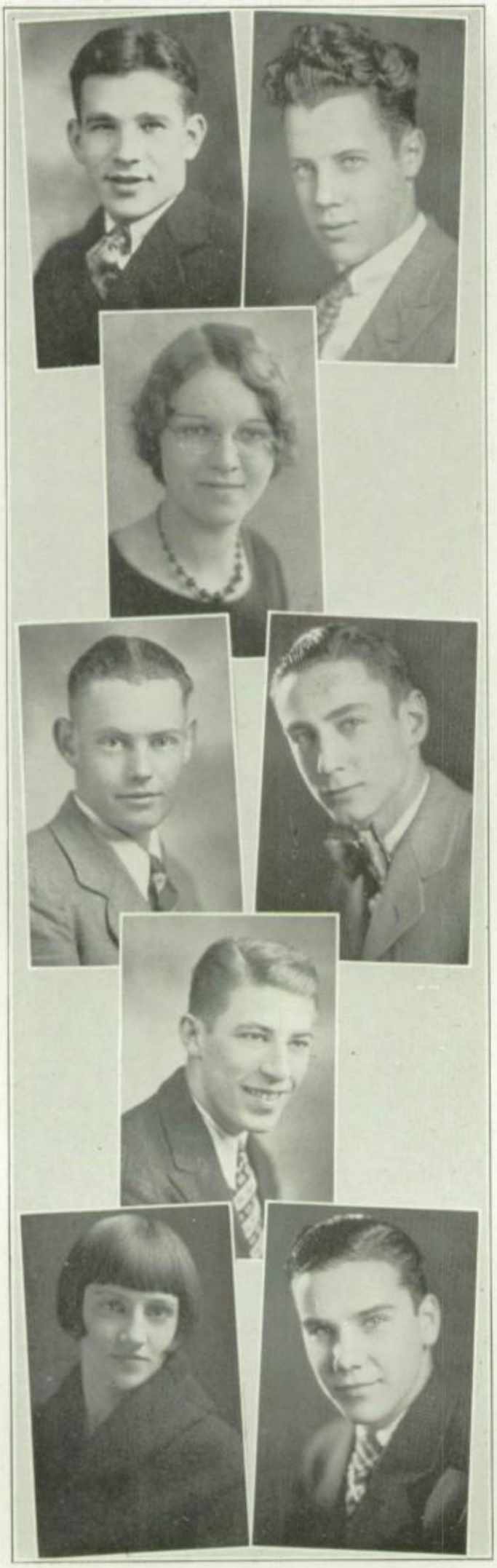

KAPPELER, ROBERT—Senate 1, 2; Operetta 1; Boosters' Club 2, 4, Treasurer 4; X-Ray Staff 2, 3; Junior Reception Committee 3; Dramatic Club 3; Hi-Y 3, 4; Annual Staff 4, Assistant Advertising Manager.

KELTNER, PHILIP — Athletic Board 2; Boys' Glee Club 2; Operetta 2; Hi-Y 3, 4, Vice-President 4; X-Ray Staff 3, 4; Memorial Contest 3; Dramatic Club 4; Annual Staff 4, Assistant Senior Editor; American History Club 4, President; Christmas Play 4; Winner of Memorial Declamation Contest 3; Winner of Oratorical Contest 4.

KEEVER, RUTH—Girl Reserves 1, 2, 3, 4; Senate 1; Student Council 1; Spanish Club 4; American History Club 4; Gym Circus 3, 4.

KNOPP, RAYMOND—Science Club 4.

KATON, WILLIAM—Muncie, Ind., High School 1; Hi-Y 1; Boosters' Club 2, 4, President; Operetta 2; Junior Reception Committee 3; Junior Minstrel 3; Boys' Glee Club 4; Commercial Club 4.

JERRELL, OLIVER

JOHNSTON, ELSIE

KURTZ, BEECHER—Modern Language Club 1, 2; Boosters' Club 1; Advisory Basketball 1, 2, 3, 4; Operetta 1; Student Council 3, 4; Junior Minstrel 3; Class Play 4.

KEFFER, RONALD—Annual Staff 4, Athletic Editor; American History Club 4.

KLEEBERGER, BERNICE—Girl Reserves 1, 2; Modern Language Club 1, 2; Home Economics Club 3; Junior Minstrel 3.

LAWHORN, RUBY—Commercial Club 3, 4.

LYNCH, JAMES — Alexandria, Ind., High School 1, 2, 3; American History Club 2; Boosters' Club 1, 2, 3; Basketball Team 1, 2, ,3, 4; Student Council 3; Junior Reception Committee 3; Boys' Glee Club 1, 2; Track Squad 1, 2; Athletic Board 3; Student Council 4.

LIVENGOOD, FORREST

LUDWIG, FERN—Band 2, 3, 4; Orchestra 1, 2, 3.

LAYTON, ARCHIE—Junior Minstrel 3.

LEE, RALPH—Track Team 1, 2, 4; Football Squad 1; Advisory Basketball 1, 2, 3, 4.

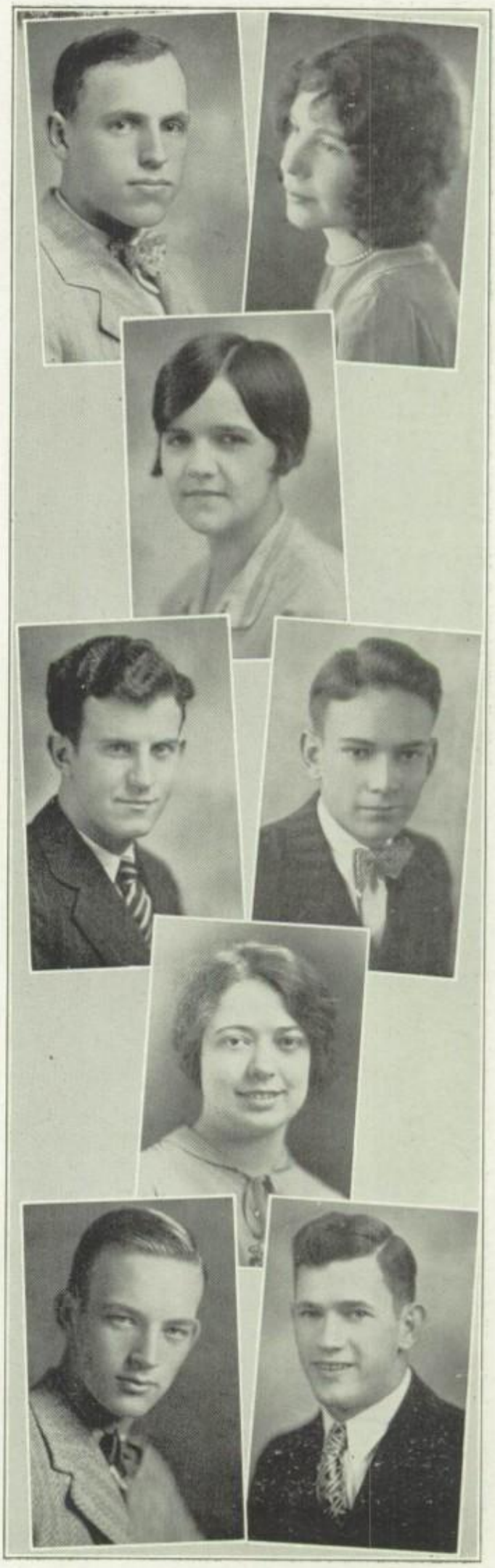

SENIORS

McFarland, Charles —Advisory Basketball 3, 4.

McFall, George

McLaughlin, Robert—Hi-Y 2, 3, 4; Student Council 2.

McMahan, Mike—Senate 1, 2; Dramatic Club 1, 2, 4; Boosters' Club 2; French Club 1, 2; Latin Club 4; Modern Language Club 4; Football Squad 2; American History Club 4; Class Play 4; Howe Military Academy 3; Football 3; Track Team 3.

McGugin, Helen—Girl Reserves 1, 2; Student Council 3, Assistant Secretary; Modern Language Club 3.

McReynolds, Katie Mae—Friendship Club 1, 2, 3, 4, Vice-President; American History Club 4.

McClintock, Clifford—Hi-Y 2, 3, 4; Student Council 3; Nature Study Club 3.

McClintock, Keith—Track Team 2, 3, 4; Football Team 2, 3, 4.

MAINES, GERALD — Kennard, Ind., High School 1, 2, 3; Junior Class Play 3; President of Music Club 3.

MARTIN, DUANE — Advisory Basketball 1, 2, 3, 4; Student Council 1; Football 2; Annual Cartoons 3.

McCLEARY, MARY—Alexandria High School 1, 2; Girl Reserves 3, 4; Latin Club 3, 4; Student Council 4; Science Club 4, Secretary-Treasurer 4; Annual Staff 4, Literary Editor; Class Play 4.

MARSHALL, GEORGE—Advisory Basketball 1, 2, 3, 4; Senate 1, 2, 3; Science Club 1, 2, 3; Dramatic Club 1, 2, 3, 4, Secretary 3; Boys' Glee Club 1, 2, 3, 4; Student Manager of Football Team 1; Operetta 1, 2, 3, 4; Boosters' Club 2, 4; Junior Reception Committee 3; Yell Leader 3; American History Club 4.

McVAY, JUANITA—Commercial Club 1, 2, 3, 4; Senate 1, 2; American History Club 4.

MATTHEWS, ELEANOR—Girl Reserves 1, 4; Senate 3, 4; American History Club 4.

MITCHELL, MANLEY—Boosters' Club 2, Sergeant-at-Arms 2; Modern Language Club 2; Football Squad 1; Operetta 2; Dramatic Club 3; Boys' Glee Club 3, 4; Junior Minstrel 3; Student Council 4; Operetta 4.

McCLURE, FLOYD—Senate 1, 2, 3, 4, Assistant Reading Clerk 1, Vice-President 2, President 3; Science Club 4; American History Club 4.

SENIORS

MURDOCK, MILDRED—Girl Reserves 1, 2; Commercial Club 1, 2, 3, 4; Student Council 1, 2; Modern Language Club 1, 2;

MARTIN, LUTHER

MORRIS, ETHEL—Girl Reserves 1, 2, 3; Latin Club 3; Junior Minstrel 3.

MILLER, HAROLD—Boys' Glee Club 2; Operetta 2; Science Club 4, Assistant Secretary-Treasurer.

MITCHEM, RAYMOND — Boys' Glee Club 1, 2, 3, 4; Band 1; Operetta 1, 2; Junior Minstrel 3; Student Council 4.

MITCHELL, NAOMI—Girl Reserves 1, 3; Home Economics Club 2.

MAY, LOUISE—Girl Reserves 1, 2, 3, 4; Home Economics Club 1, 2, 3, 4, President 4; Science Club 4; Junior Minstrel 3; American History Club 4.

MOYER, EVELYN—Junior Minstrel 3; Home Economics Club 3, 4; Student Council 4; American History Club 4.

ORBAUGH, RETUS—Boxley, Ind., Consolidated High School 1, 2, Vice-President of Class 1; Basketball 2; Operetta 2; Nature Study Club 4; American History Club 4.

NORVIEL, MARIFRANCES—Girl Reserves 1; Dramatic Club 1, 2, 3, Secretary 1; Boosters' Club 2, 4; Girls' Glee Club 1; Girl Reserves Play 2; Operetta 1, 2, 3; Latin Club 3; Class Play 4.

O'CONNER, ANNABEL—Girl Reserves 1, 4; Girls' Glee Club 1; American History Club 4; Commercial Club 4.

OHLER, DOROTHY—Girl Reserves 4; American History Club 4.

O'CONNER, WALTER—Science Club 2; Nature Study Club 3; Advisory League 3, 4; Student Council 4.

ODELL, ARTHUR—American History Club 4; Student Council 4, President.

OSBORNE, BRUCE—Boys' Glee Club 1, 2, 3, 4; Operetta 1, 3, 4; Hi-Y 2, 3; Dramatic Club 3; Junior Minstrel 3.

OLNEY, MARVIN—Modern Language Club 1; Track Team 2, 3, 4; Nature Study Club 3, 4; Student Council 4; Science Club 4; Advisory Basketball 1, 2, 3, 4.

SENIORS

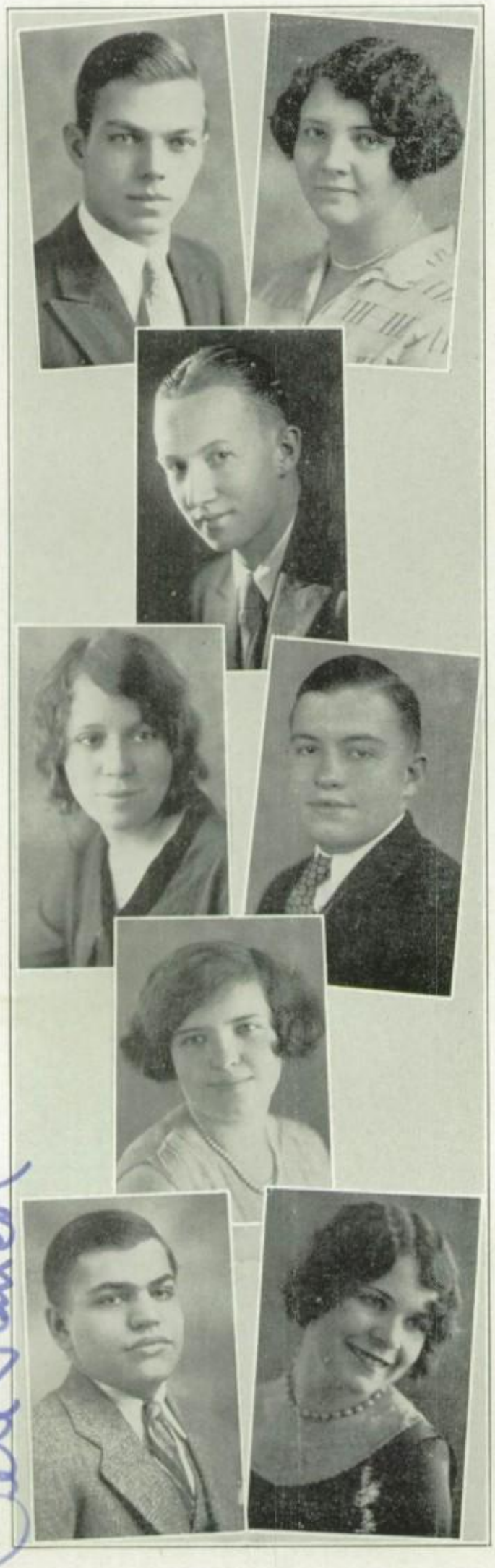

PETERS, ROBERT—Student Council 1, 2, 3, 4; Boosters' Club 2; Band 2, 3, 4; Latin Club 4; Science Club 4.

PASCHAL, ALMEDA — Commercial Club 1.

PARKINSON, MARION—Boys' Glee Club 2; Advisory League 2, 3, 4; Commercial Club 4; Modern Language Club 4.

PECK, MARY VIVIAN—Frankton, Ind., High School 1, 2; Flashlight Staff 2; Home Economics Club 4; American History Club 4.

PARKER, EDWARD—Hi-Y 4; Golf Team 3, 4.

PROPHET, MILDRED—Chorus 1; Orchestra 1, 2, 3, 4; Girls' Glee Club 2, 3, 4; Junior Minstrel 3.

PANCOL, PETE — Commercial Club 1, 2, 3, 4.

PETTIT, HAZEL MAE—Girl Reserves 1, 2, 3, 4; Latin Club 3, 4; Junior Minstrel 3; Science Club 4; American History Club 4.

PITTSFORD, HAROLD—Daleville, Ind., High School 1, Secretary of Class 1; Science Club 4; American History Club 4.

PIERCE, HAZEL—Girl Reserves 1, 2, 3, 4; Girls' Glee Club 1, 2, 3, 4; Operetta 2, 3; Junior Minstrel 3; State Chorus 3, 4; Science Club 4.

PITTSENBARGER, RAYMOND — Orchestra 1.

POST, ARDEN—Junior Minstrel 3; Boys' Glee Club 4; Modern Language Club 4.

PETTIT, MARY—Girl Reserves 1, 2, 3, 4, Service Committee 2; Dramatic Club 1, 2, 3, 4; Girls' Glee Club 1; Secretary of Class 3; X-Ray Staff 4.

PIKE, ELBERT — American History Club 4.

POSTHER, WINIFRED—Home Economics Club 1; Modern Language Club 1, 2.

PHILLIPS, RAYMOND—Sheridan, Ind., High School 1; Noblesville High School; Orchestra 2; Modern Language Club 3; Track Team 3, 4; Science Club 4; Nature Study Club 4; Band 4; American History Club 4.

SENIORS

P'SIMER, MARGUERITE

QUIMBY, GENEVA—Sanborn Seminary, Kingston, N. H. 1, 2, 3; Class Minstrel 1; Vice-President of Class 2; Girls' Basketball Team 2; Girl Reserves 1, 2, 3, 4; Dramatic Club 4; American History Club 4.

REED, ROGER—Latin Club 3, 4; Science Club 3, Secretary 3; Hi-Y 4; American History Club 4.

RICHARDSON, RUTH—Girl Reserves 1, 2, 3, 4; Orchestra 1, 2, 3, 4; Latin Club 3, 4; Nature Study Club 3, 4; National High School Orchestra 3; Annual Staff 4, Music and Dramatics Editor; Band 4; American History Club 4.

REEDER, RICHARD—Band 1, 2, 3; Orchestra 1, 2; Nature Study Club 3, 4; Science Club 4; American History Club 4.

RABOURN, LAVOUGHN—Girl Reserves 1, 2, 3; Dramatic Club 1, 2, 4; Student Council 3.

RITTENHOUSE, ELLSWORTH—Band 1, 2, 3, 4; Orchestra 2, 3, 4.

RINKER, ELOISE—Girl Reserves 2, 3; Girls' Glee Club 2, 3; Operetta 2; Latin Club 3.

ROUSH, LUCILE—Girl Reserves 1, 2; Student Council 3.

ROWE, KATHLEEN — Midland, Ind., High School 1, 2, 3; Girls' Basketball Team 1; Operetta 1, 2; Junior Class Play 3; Junior Reception Committee 3; Vice-President of Class 3.

ROGERS, DOROTHY—Friendship Club 3, 4, Secretary 4; American History Club 4.

ROCKWELL, BLANCHE—Girl Reserves 1, 2; Girls' Glee Club 4; American History Club 4.

ROBSON, EILEEN—Newcastle, Ind., High School 1, 2, Secretary of Class 2; Student Council 2, 3; Commercial Club 2, 3; Dramatic Club 3; Science Club 4; American History Club 4.

ROUSH, LLOYD—Commercial Club 3, 4; Science Club 4.

ROBERTS, LILLIE—Senate 1, 2; Boosters' Club 2; Commercial Club 3,4.

RINKER, MARGARET — Modern Language Club 2, 3; Junior Minstrel 3; Girl Reserves 3.

Eileen Robson '29

SENIORS

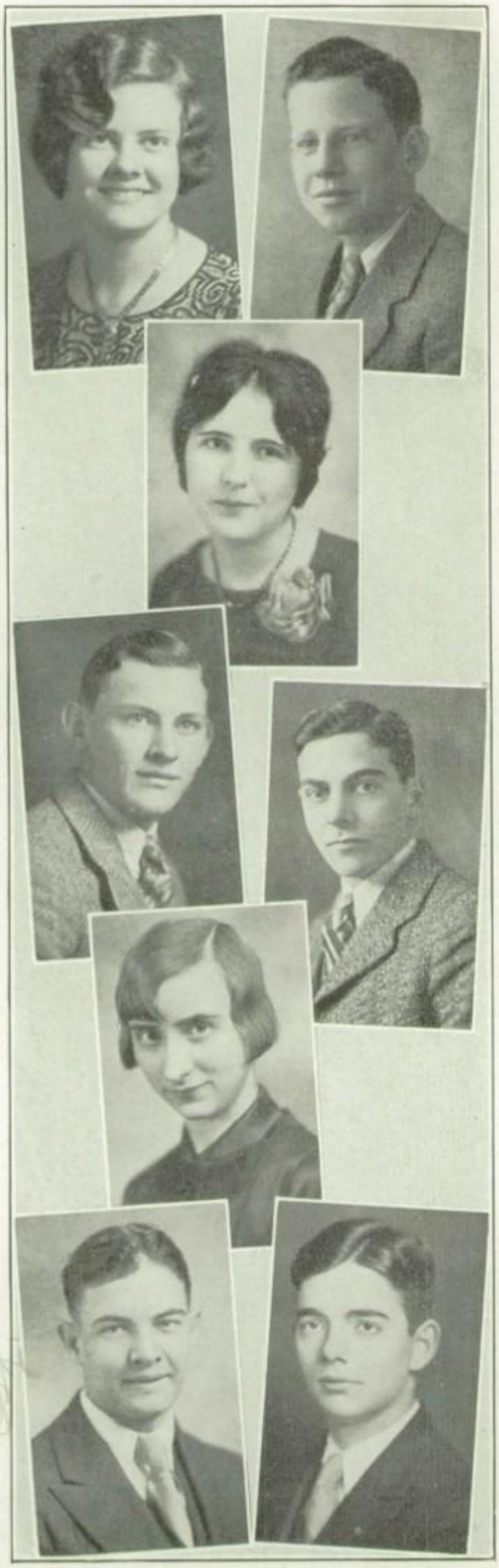

Don Shannon

SAFFORD, HELEN—Girls' Glee Club 2, 3; Girl Reserves 3; Student Council 3; Latin Club 3; Junior Minstrel 3; Annual Staff 4, Club Editor.

ROZELLE, VERNON—Latin Club 3; Science Club 3; American History Club 4, Treasurer.

SHILLINGFORD, GENEVA—Home Economics Club 2; Commercial Club 3,4.

SMITH, ASA—Student Council 2; Science Club 2; Band 2, 3; Track Squad 3.

SCHUSTER, HARRY—Commercial Club 1; Senate 1; Dramatic Club 1, 2; Boosters' Club 2, 4; Boys' Glee Club 1, 2, 4; Operetta 2; Junior Reception Committee 3.

SHOULTZ, WANDA—Girl Reserves 1, 4; Nature Study Club 4; American History Club 4.

SHANNON, DON—Operetta 1; Student Council 2, 3, 4, Vice-President 3; Science Club 2, 3, 4, President 4; Nature Study Club 3, 4, President 3, 4; Boys' Glee Club 3, 4; Junior Minstrel 3; Annual Staff 4, Snap Editor; Dramatic Club 4; Assistant Stage Manager 2, 3, 4; Advisory Basketball 1, 2, 3, 4.

SMITH, HAROLD

SOALES, ETTA—Girl Reserves 3, 4; Latin Club 4.

THURSTON, HILBERT—Hi-Y 3, 4.

STICKLER, HENRY—Spiceland, Ind., High School, 1, 2; Basketball Team 1, 2, 3, 4; Baseball Team 1, 2; Track Team 1, 2, Track Squad 3.

SOUTHARD, LOIS—Girl Reserves 1, 2, 3; Commercial Club 1, 2, 3, 4; Home Economics Club 2, 4; American History Club 4; Annual Staff 4, Typist.

STORM, RUSSELL—Orchestra 1; Girl Reserves Play 4; Dramatic Club 4; Basketball 4; Football 4; Boosters' Club 4.

STEWART, CHESTER—Hi-Y 3, 4; Basketball 3, 4; Track Squad 3.

STARR, FRANK—Advisory Basketball 1, 2, 3, 4.

STAGGS, HAROLD

SENIORS

SWIFT, ELEANOR — Plainfield, Ind., High School 1, 2; Washington High School, Indianapolis, 3; Anderson High School 4; Home Economics Club 1, 2; Glee Club 2; Science Club 3; Girl Reserves 3, 4.

TAYLOR, GERALDINE—Girls' Glee Club 2, 3; Junior Minstrel 3; Operetta 3.

TEETER, BRANDON—Bunker Hill, Ind., High School 1, 3, Class President 1, Manual Training High School, Indianapolis, 2, Vice-President of Class 3; Basketball 3; Junior Reception Committee 3; Senate 4.

SYLVESTER, MAURICE

ULERY, RALPH

TRUSNER, PAULINE—Girl Reserves 4; Modern Language Club 4; Science Club 4.

SYLVESTER, AUGUSTUS — American History Club 4.

TEUSH, CHARLES

WABLE, LUCILE—Commercial Club 1, 2, 3, 4; Student Council 3; American History Club 4.

VAN WINKLE, KEITH — Student Council 1, 2; Band 1, 2, 3, 4; Nature Study Club 3; Hi-Y 4.

WALLACE, PAUL

Paul Wallace

VINCENT, EVELYN—Lakewood, Ohio, High School 1; Ridgeville, Ohio, High School 2; Courtesy Club 2; Lincoln High School, Cleveland, Ohio, 3.

WELKER, LOREN

WEATHERFORD, EDNA—Chorus 3.

WERTZ, NAOMI—Home Economics Club 1; Girls' Glee Club 2; Operetta 2.

WETZEL, MARIE—Girl Reserves 1, 2, 3, 4; Student Council 3; Home Economics Club 2, 3; Junior Minstrel 3; X-Ray Staff 3, 4, Exchange Editor; Junior Reception Committee 3; American History Club 4.

SENIORS

YOUNG, ASIA—Girl Reserves 1, 2, 3, 4; Junior Minstrel 3; Gym Circus 4.

WRIGHT, JAMES — Gas City, Ind., High School 1, 2, 3; Latin Club 1: Member of Parliament 2; Boosters' Club 3; Annual Staff 3, Assistant Art Editor; Junior Reception Committee 3; Junior Class Play 3.

WILLIAMS, CARL

Charles Whetsel

WHETSEL, CHARLES—Technical High School, Indianapolis, 1, 2, 3; R. O. T. C. 1, 2, 3; Commercial Club 4.

WILEY, MARY—Student Council 1, 4; Science Club 2; Boosters' Club 2; Home Economics Club 4.

ZWICKEL, ELIZABETH—Girl Reserves 1, 2, 3, 4; Modern Language Club 3, 4; American History Club 4.

ZION, MARTHA—Girl Reserves 1; Commercial Club 1, 2, 3, 4; Home Economics Club 1, 2.

IN MEMORIAM

FREDERICK MILLSPAUGH

"He died suddenly in the midst of happiness. He died with his high ideals unlowered. He died with all the noble illusions of high minded youth undisturbed and undispelled. He died without having lost ambition, with his eyes fixed on the high mountains of life where, beyond any question, had he lived he would have climbed."

A Tribute From His Mother

VELMA ASHBY

The tribute her school friends offer to the memory of this fine spirited, democratic girl is best expressed in these simple lines:

"To live in the hearts we leave behind
Is not to die."

WAYNE ABBOT

To remember a school fellow and companion for the unassuming, friendly quality of his life, for the sincerety of his word and of his act, is a splendid tribute to the worth of his years among us. We cherish such memories; they are pleasant. And the incident of death will not erase them.

LESTER TANNER

He who lives on the sunny side of life draws to himself a host of friends. Reflecting on the virtues of the absent one, it is good to remember him as cheerful and hopeful ever, "going about his business with a smile on his face, taking the chances and changes of this mortal life like a man, facing rough and smooth alike as it came."

SENIORS

Baum, Martha

Berry, Arthur

Blackaby, Jack

Brundage, William

Clark, Berlyn

Craig, Chesteen

Eder, Virgil

Harris, Hardin

Hughes, Maribelle

Jones, Warren

Kirkman, Richard

McNabney, William

Olvey, Leonard

Richards, Arthur

Runyan, Glen

Schell, Josephine

Smith, Roy

Smith, Virgil

Sturgeon, Haven

Williams, Merle

Wollam, Earl

Junior Class

Miss Wilson

Mr. Cook

Sponsors

Usually the Annual editor remarks, "There's nothing to say about the Juniors." Well, there is; in fact, we are about to say it.

In September, 1928, a very august body met in the auditorium. We looked upon ourselves, and saw that we were good. In order to make ourselves heard officially we elected, with all due pomp and ceremony, the following officers: Tom Wilson, President; James Bennett, Vice-President; Farrell Winship, Treasurer; Julia Ellen Kennedy, Secretary. Miss Mary Wilson and Mr. H. P. Cook were elected sponsors. We made one change in our official corps: Tom Wilson moved away in January and we chose Martha Anne Bailey as president.

Of course we are vain; so early in the year we selected rings, pins, and sweaters. Later we blossomed forth in anklets and wristlets, of green and white, the class colors. All together, we felt ourselves to be a very decorative feature of the landscape roundabout.

The Junior Class has had a very important place in both the curricular and the extra curricula life of the school. Five Juniors belong to the Honorary Society. Nine Juniors were on the X-Ray Staff, and one was a member of the Annual Staff. We helped the music department sponsor the entertainment given by the Indiana Glee Club, on February 13. Before the tournaments we sold souvenir basket balls on red and green ribbons. But the crowning triumph of the year was the Junior-Senior reception, the glories of which it is not modest for us to recount.

Of course, every class thinks well of itself, and in superlative terms. In the class of 1930 there are two hundred thirty-five members. Of this group many boys and girls have gone clear school together and they are therefore, bound by old ties of loyalty and common interests. The end is in sight and with it there will, of course, come regrets. But it is a pleasant thing to be associated with the Junior Class of Anderson High School. Our aim is to leave a worthy record.

JUNIORS

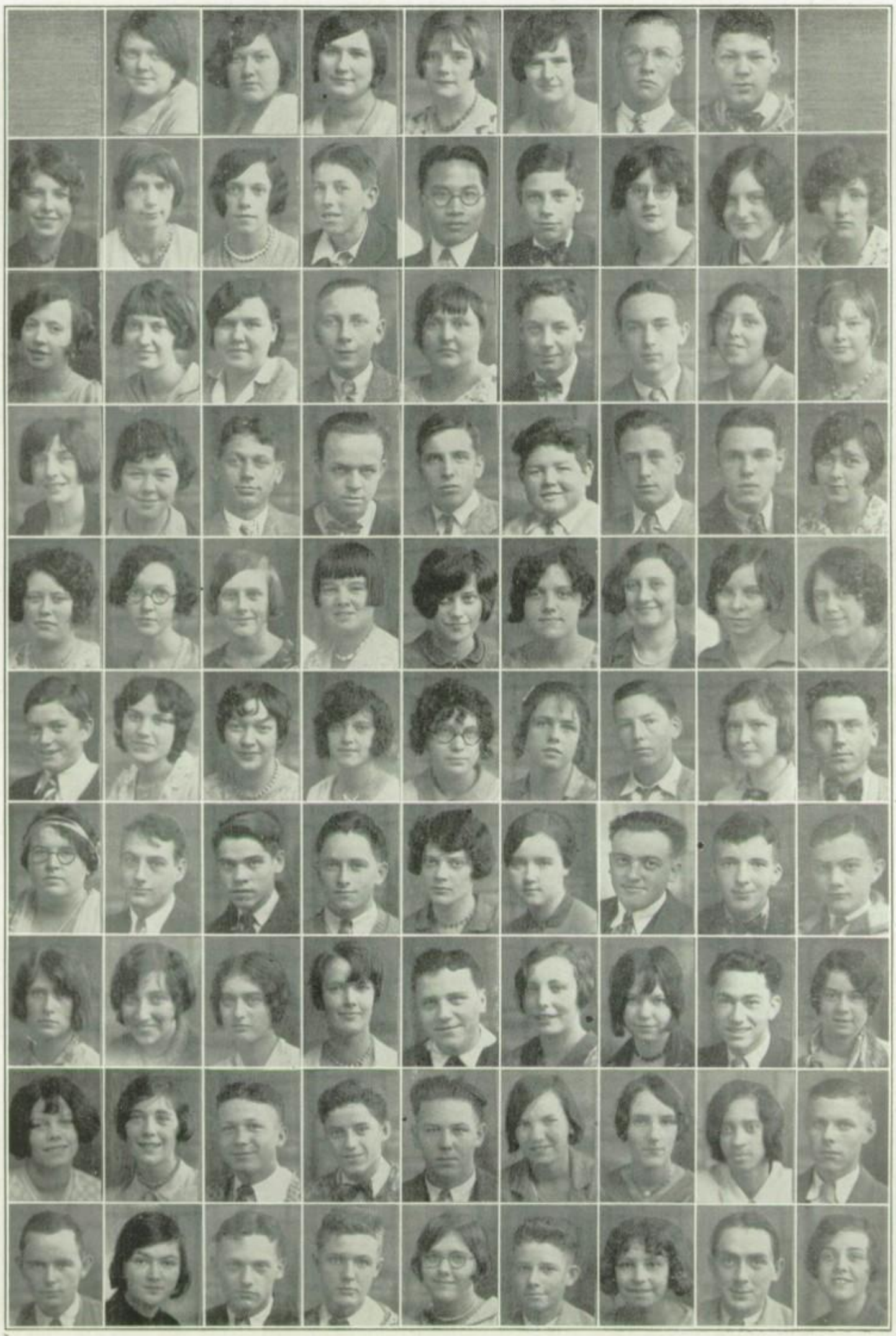

JUNIORS

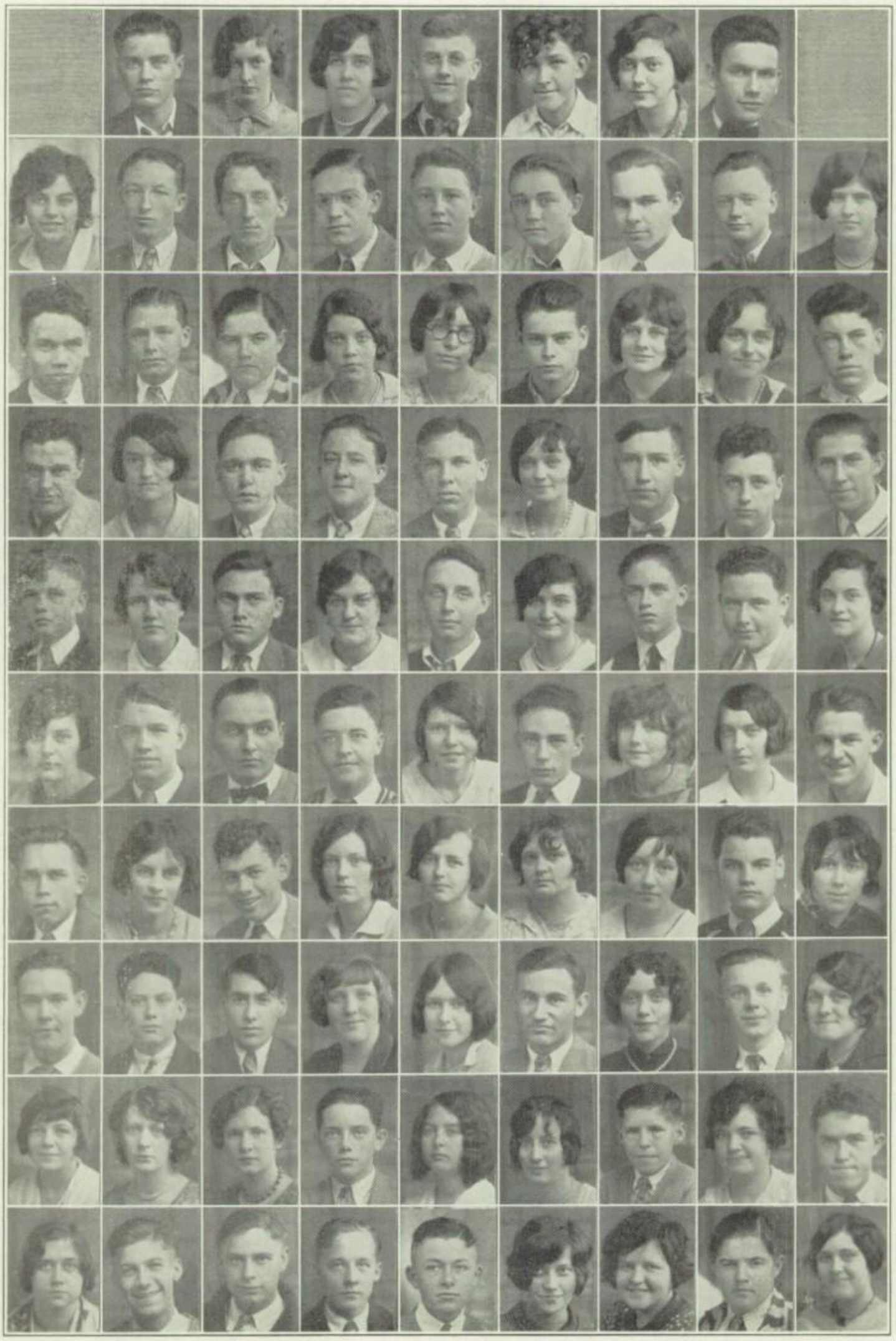

The Junior Class

JUNIORS

Adams, Juanita
Armington, Joe
Armington, Mary
Anderson, Wilma
Anderson, Virginia
Ashby, Faye
Antrim, Burdsall
Arnold, Robert
Austin, Eugene
Applegate, Martha
Armstrong, Lillian
Brown, Floyd
Butler, Kenneth
Beeman, George
Behrens, Alfred
Bennett, James
Bailey, Martha Ann
Balser, John
Babel, Gerson
Brown, Sam
Baker, Robert
Barron, Durwood
Bowers, Martha
Beaman, James
Brown, Katherine
Best, Glendal
Blizard, Doris
Boys, Martha
Brown, Betty
Bronnenberg, Lavon
Behrman, Charles
Blake, Robert
Baker, Marie
Beal, Margaret
Biller, Betty
Biller, Kathryn
Bailey, Harold
Coburn, Amos
Comer, Sara
Cumberland, Don
Carr, Mary
Clapp, Mary
Critchley, Catherine
Corsaut, James
Carr, Laurel
Chandler, Erline
Clark, Doyle
Downward, Thomas
Diltz, Lyman
Dodge, Verle
Dallas, Agnes
Druley, Lorraine
DeHority, Emmagene
Davis, Greely
Doyle, Doris
Dodd, Martha
Dawson,, Evalyn
Dyer, Ed
Earp, Robert
Emlet, Harold
Elder, Edith
Ellis, Calvin
Fosnot, Earl
Fadely, Kenneth
Farmer, Albert
Fesler, Celeste
Fulwider, Eleanor
Farrer, Eugene
Gardner, Jane Ann
Goff, Robert
Graham, John
Gray, James
Gentry, Dorothy
Grimer, William
Hertenstein, Mary
Hodson, Fern
Harvey, Shelby
Hotzel, Fred
Hull, Howard
Hannaberry, Adolphus
Hartzell, Mildred
Hill, Virginia
Hovermale, Avis
Hughes, Ruth
Hunt, Betty
Hackleman, Lyle
Hancock, Gail
Heinke, Edith
Higgins, Violet
Horton, Iris
Hawkins, Robert
Hopkins, Wilbur
Hunter, Donald
Hockenberry, Phyllis
Imel, Edith
Johnson, Donald
Julian, Clarence
Jones, Earle
Jacobs, Albert
Jackson, John
Jordon, Catherine
Jarrett, Emmitt
Johnson, Elmer
James, Ruth
Johnson, Louise
Jones, Lenore
Kinley, Wayne
Kuch, Margaret
Kinney, Don
King, Wilbur
Kilgore, Eugene
Kimball, Homer
Kirkman, Martha
Klett, William
King, Mary
Katon, Mary
King, Dorothy
Kriebel, Gladys
Lee George
Lawler, Marie
Lowry, Lester
Larmore, Joseph
Loucks, Olive
Lamont, Ruth
Long, Ona
Monroe, Josephine
Moore, Charles
Moore, James
Mann, Dorothy
Mills, Myrtle
Motto, Louise
Martz, Clair
Malone, Wilmer
McDonald, Bernadine
Meo, Elizabeth
McFarland, Howard
Malone, Jimmy
Mills, Robert
Myers, Clyde
Messler, Mildred
McCleary, Catherine
McManaway, Lillian
McCoy, Aileen
Mann, Delbert
Neely, Marcella
Olsen, Virgil
Pouch, Harriett
Pettigrew, Valeria
Pouch, Frances
Phelps, John
Paschal, Herman
Peart, Gilbert
Prell, Henry
Parsons, Anna May
Pendleton, Lolaine
Pettigrew, Mae
Quinlin, Ross
Ricker, Garland
Romine, Earl
Reynolds, Harriett
Romine, Maxine
Reed, Arthur
Rowland, William
Richardson, Virginia
Rodgers, Rozella
Reeder, Alta
Roberts, Egbert
Rice, Dorothy
Records, Donna
Russell, Frances
Ryan, Mary
Staggs, Dorotha
Stinson, Opal
Shoemaker, Robert
Stephens, James
Summa, Jennings
Shaul,, Herschel
Stanley, Roy
Sanders, Margaret
Samson, Marjorie
Schuyler, Phyllis
Sibbert, Robert
Sauter, Catherine
Scott, Nondas
Shell, Lucile
Shott, Alice
Sullivan, Robert
Schoger, Andrew
Schuyler, Donald
Shawver, Edmonds
Steves, Walter
Sample, Thelma
Shettle, Virginia
Swinford, Marc
Shepherd, Dorothy
Swinford, Martha
Swift, Eleanor
Sizelove, Jack
Striker, Marion
Smelser, Vivian
Stiefler, David
Schrope, Alice
Striker, Martha
Taylor, Robert
Thayer, Kathryn
Trick, Russell
Trick, John
Thimm, Ross
Van Dyke, Clyde
Wilde, Alfred
Werking, Norman
Wood, Eddie
West, Alfred
Webb, Jane
Wilson, Donna
Wertz, Mabel
Wiley Fred
Winship, Farrel
Waldrop, Alda

Sophomore Class

Miss Lewis

Mr. H. Miller

Sponsors

Once on a time a man named Webster wrote a dictionary in which he said this: "Sophomorical: pertaining to or characteristic of a sophomore; hence, pretentious,- inflated in style or manner." That may be very truthful, but it is not very flattering. Furthermore, looking back and also looking ahead, it seems to us that Webster made a mistake. As Freshmen we were very much more pretentious than we are now; and the bird's eye view we are permitted of the Seniors would lead us to believe that if there is any inflation in style or manner—well, it is not in the Sophomores.

To be in step, we had a meeting in September 1928, and elected class officers: Ralph Crisler, President; Ed Ellison, Vice-President; Dan Quickel, Treasurer; Alice Smith, Secretary. We also asked Miss Mildred Lewis and Mr. Herbert Miller to be our class sponsors, giving them the hope that some day we would be Juniors. We have not done very much we care to brag about just yet, but we have aspirations. The Freshmen have supplanted us in the affection of the upper classmen. The teachers put any extra time they have on us. And so we worry along, looking forward to the day when we shall blossom out and show the whole school, teachers and everybody, what they have been overlooking every day. It hath not yet appeared what we shall be.

Next year we shall speak with much more impressiveness of our "splendid record, our worthy ideals," and our general value to the entire school. We may remark upon our social successes and our collective and individual glories. Every dog has his day,—according to the great bard. We ask your continued interest in our doings, and we predict for ourselves "a great future." For the present we withdraw from the written page, looking toward the limelight of Seniority. And we sign ourselves, very respectfully (as becomes our station), the Sophomore Class.

SOPHOMORES

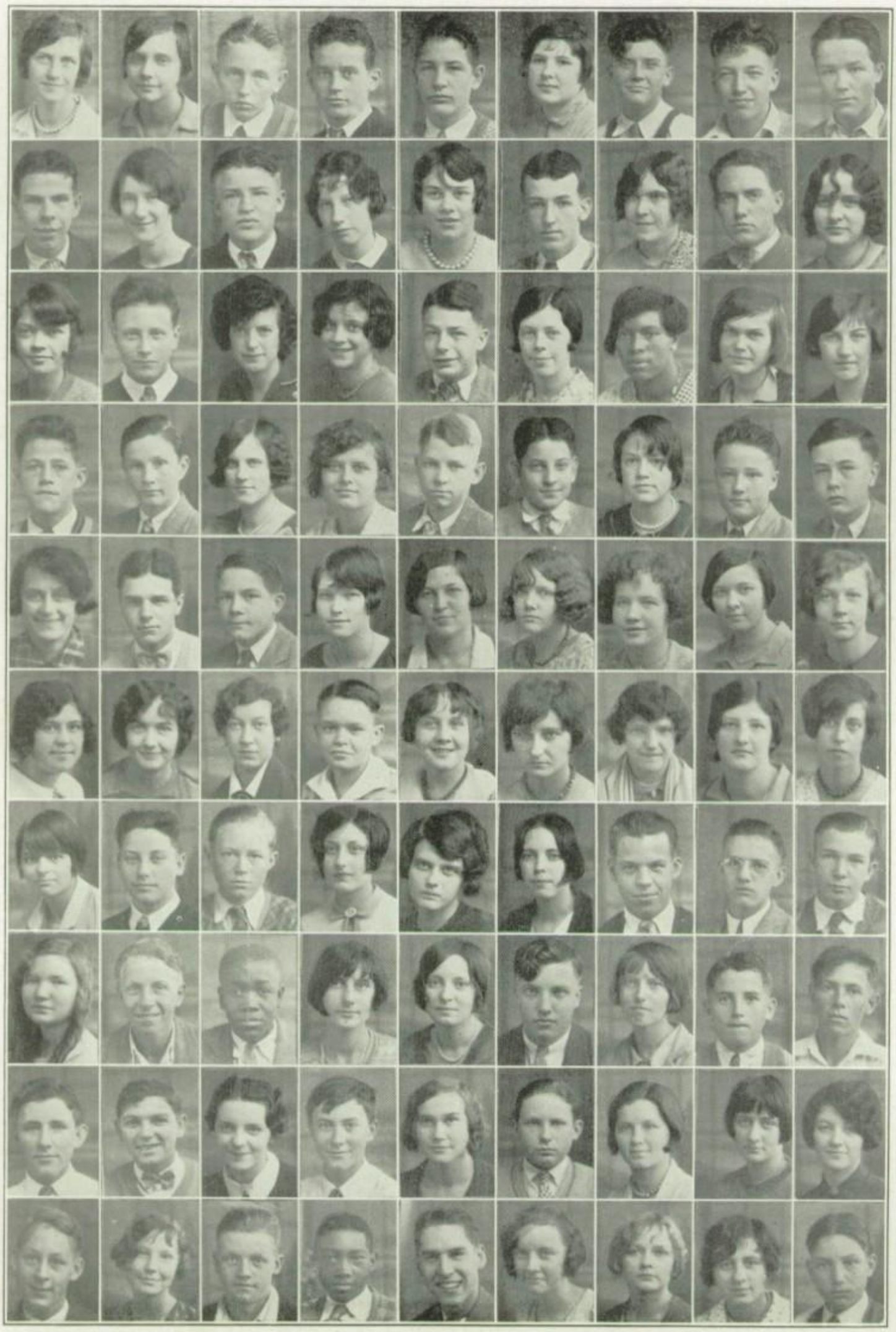

SOPHOMORES

SOPHOMORES

Freshman Class

Mr. Bonge

Miss Day

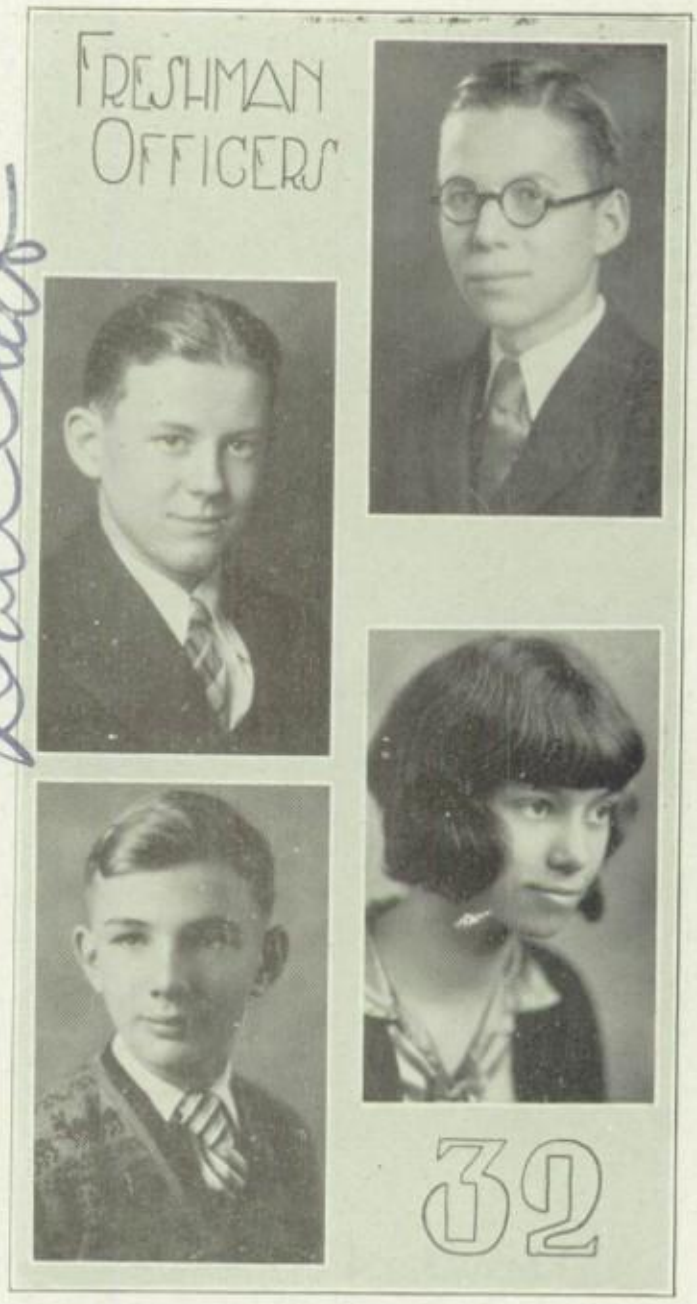

Sponsors

If the old saying,—there is power in numbers,—means what it says, the class of '32 should rise to fame. The class roll shows six hundred eighty-eight members, including the mid-year Freshmen. Officers of this class, popularly chosen, are these: President, John Holten; Vice-President, Dale Catt; Secretary, Mary Griffith; Treasurer, Tom Werbe. The sponsors of the class are Miss Pauline Day and Mr. Carl Bonge.

The Freshman class never does anything very spectacular—except to enter high school. We just bear the slings and arrows of outrageous upper classmen, and take whatever is handed us when honors are passed around. We may not know so much as the rest of the school body, but we are not aware of it; so we are happy. We take the seats that are left over in the study halls; we park our gum dutifully,—or swallow it; we tiptoe in the corridors; we laugh at the jokes of the teachers and the Seniors; and in every way we comport ourselves humbly. There's really only one place where we are expected to have a voice, and that's at pep meetings. Who is it makes the big noise there? Why, Freshmen. Of course, we might comfort ourselves with such adages as "Great oaks from little acorns grow," and the "good goods in small packages" one, or the "little but mighty" idea; but we are so busy getting our "amo," "amas," "amat'" and learning who or what X equals that we do not have time to wax wise. Besides, nobody except ourselves would think us worth the effort. So, we'll just patter along and bide our time. It's a long lane that has no turning, though, and the first bend is in sight.

"Freshy, Freshy, don't you cry,
They'll quit razzin' you bye and bye."

FRESHMEN

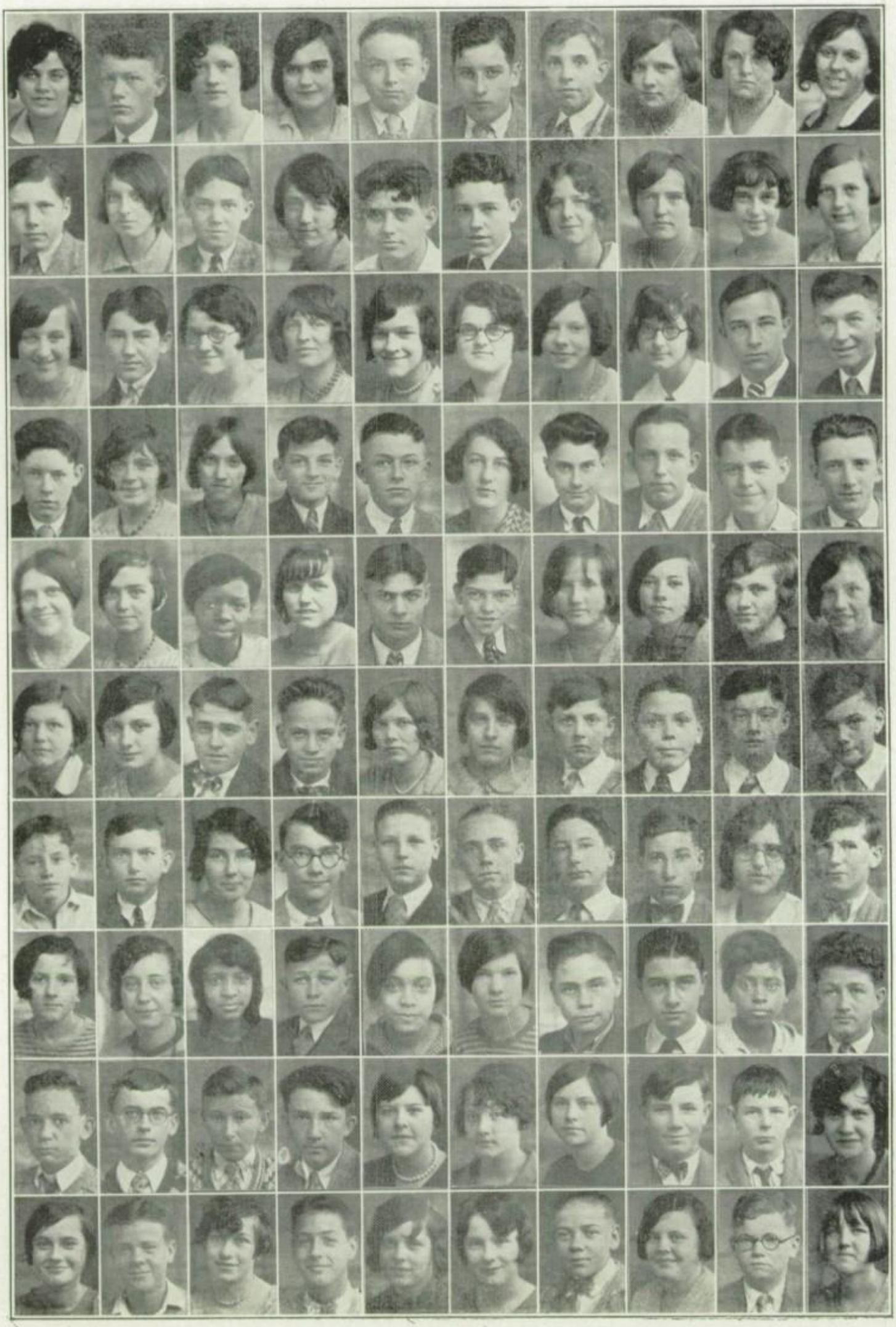

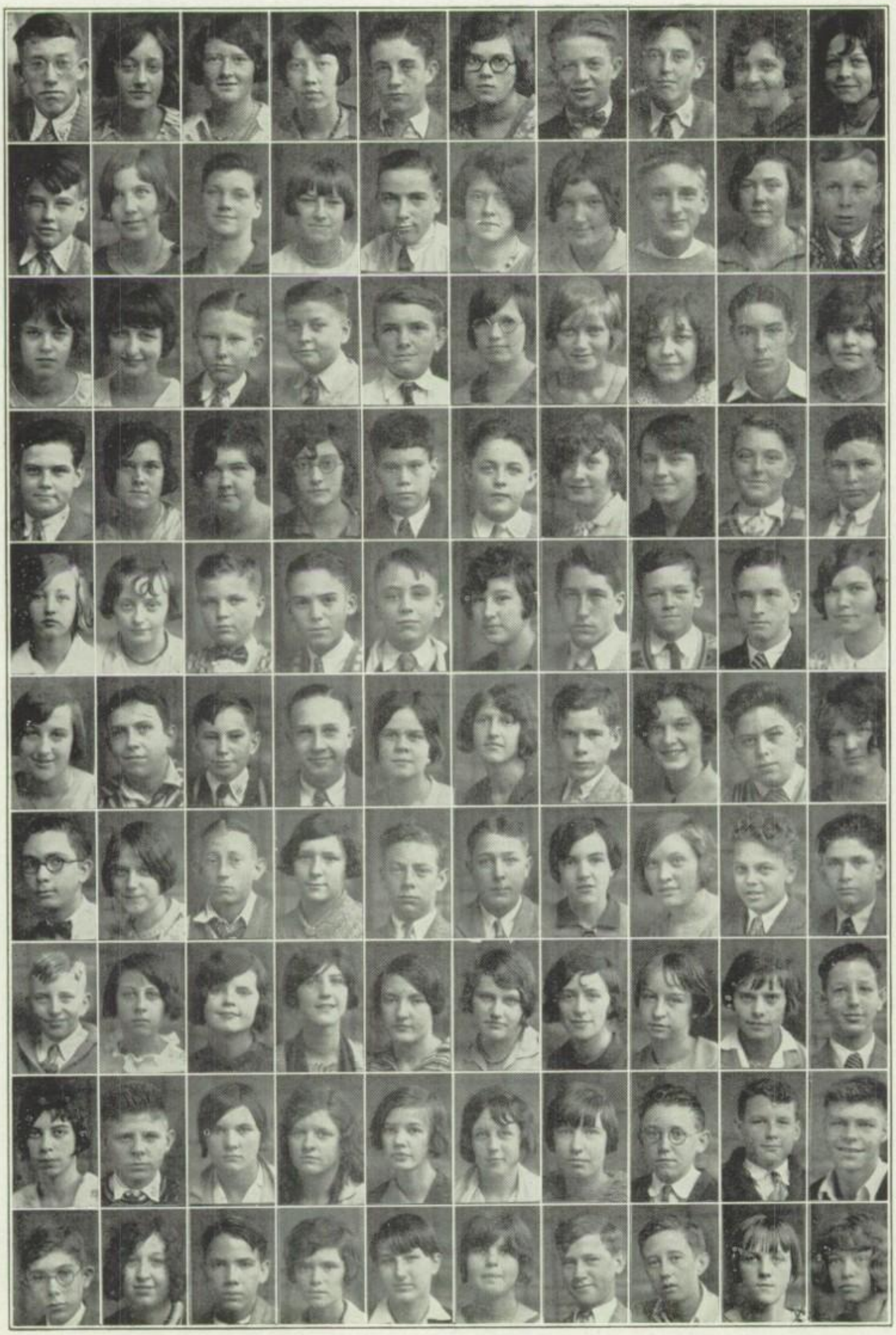

FRESHMEN

FRESHMEN

1929

FRESHMEN

FRESHMEN

1B Class

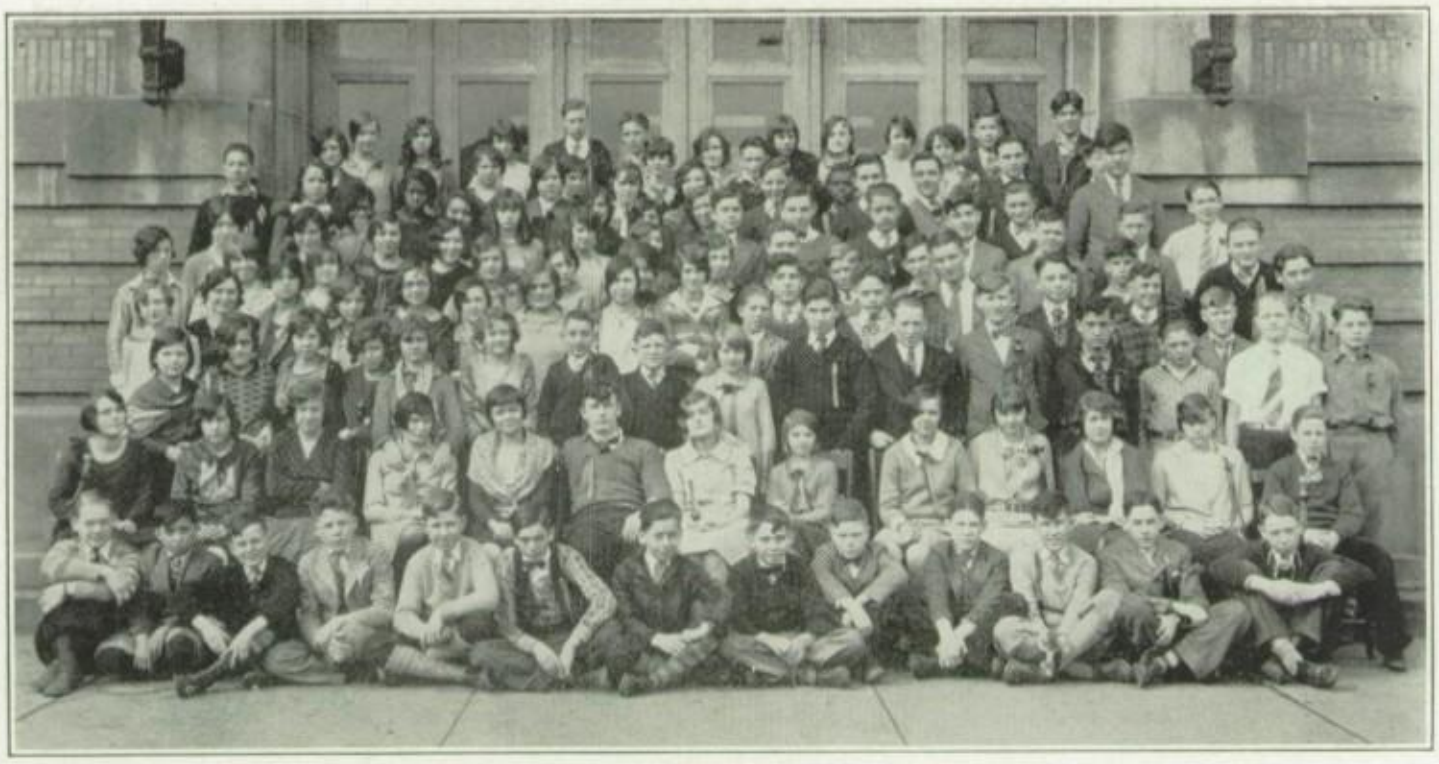

GROUP TWO

On February 13, there appeared in the X-Ray the picture of a gaint stork, carrying in its prodigious bill the mid-year Freshmen. Beside this venerable bird ran the legend: "We are here--two hundred twenty strong. Consider our tender age, our trustfulness, the pitfalls which may lie before us, the eagerness with which we fill the study halls and hurry to class rooms. By precept and by example we will follow.

We are the Freshmen!"

That was all in our honor. We had a big banquet over in Junior High, dates and everything, and, armed with a diploma, we move across the street.

GROUP ONE

School Life

A school day is made up of a round of things, and almost every day differs from every other in what it brings. First and foremost, there is the scheduled program of class room work. But, in with the routine of this program we have many activities which are affiliated with the various departments, or which are the outgrowth of a particular interest held in common by certain groups of students. We are happy to present to the reader, on the pages to follow, by picture and by explanation, a panorama of the school in action. The view is somewhat sketchy, to be sure, but it takes the reader through classroom and hall, into club meeting or social gathering, to program or festivity.

It is our desire that our school fellows may find special pleasure in this review. May it always bring you happy memories of your high school life.

Activities Features

A

Honorary Society

PRESIDENT ..... *Clara Justice*
VICE-PRESIDENT ..... *Edgel Carr*
SECRETARY-TREASURER ..... *Max Fraze*
SPONSORS ..... *Miss Margaret Merker and Mr. William L. Peck*

The Honorary Society was organized through the efforts of the Student Council, by Miss Anna B. Lewis, then dean of girls in Anderson High School. It was organized to confer honor on those students who have exceptionally high scholastic standing. To be a member a student must have sixteen credits, eight of which must have been made in Anderson High School. One-half of his semester averages must be A, and not more than one-fourth B. One is a member only after the Society and faculty have voted him in and after the initiation is completed.

Members of this society enjoy the distinction of receiving a special pro meritis certificate bearing the motto "*Summa cum laude*", which means "With highest praise." They receive these certificates at Commencement. They are also entitled to wear gold hexagon-shaped pins, set with six pearls and engraved with the official emblem of the organization, which is an open book and a torch.

This year's graduating class has nine members in the society. The Junior Class has four members. The present roll of members is this: Clara Justice, Evalyn Dawson, Ray Dawson, Edgel Carr, Max Fraze, Alice Schrope, Lyle Hackleman, Elizabeth Meo, Catherine Thayer, Louise Luther, Eleanor McDaniels, James Turnquist, Virginia Bronnenberg, and Mary Symoens.

ORGANIZATIONS

Eugene Birch Editor-in-Chief
Ray Dawson Asst. Ed.-in-Chief
Merval Crisler Business Mgr.
Lois Southard Typist
Ralph Cecil Cir. Mgr.
James Turnquist Asst. Cir. Mgr.
Thomas Griffith Art Editor
Clara Justice Asst. Literary Ed.
Mary McCleary Literary Editor
Ronald Keller Athletic Editor
Marc Donnelly Asst. Athletic Editor

The Annual Staff

Of all the glorious adventures the most glorious is the publishing of a high school annual. The many momentous decisions that must be made; the serious predicaments into which an honest, upright group of people like the Annual Staff get themselves — it is enough to turn the hair gray. But these things are over-balanced by the countless humorous situations we meet, and by the boundless joy one derives from doing the difficult. Every member of the 1929 INDIAN Staff is justly proud of his accomplishments; wherefore we shall digress a moment to give some little account of these persons.

First, we present the Editor-in Chief, Eugene Birch, who, like all other editors, was a regular fiend. He was always hanging dire threats over the heads of his subjects. But now, fellow staffmen, he shall haunt your dreams no more.

By some queer turn of fate the Assistant Editor-in-Chief was of a directly opposite disposition. Ray Dawson, who contributed the theme for your book, was not very dominating, yet he was a reliable, thorough and persistent helper.

The INDIAN was outstandingly a financial success this year, all due, of course, to Merval Crisler, Business Manager, who was wisely guided by Mr. W. H. Brinson and ably assisted by Robert Baker, a Junior in training. Collecting and judiciously spending $3,000 takes real ingenuity, and Merval and his collaborators showed this quality.

Lois Southard, the typist, was very active, though she was seldom seen or heard. She was a fast and accurate little stenographer, saving the editors much time and worry.

You need no introduction to the Circulation Manager and his assistant. When you know that they had 1275 subscribers, you will understand how thoroughly Ralph Cecil and his assistant, James Turnquist, under the supervision of Mr. Peck, became acquainted with the student body.

Now meet the Art Editor, Thomas Griffith. The '29 yearbook is very beautiful because Tom and his associates in the Annual Art Class started out with the idea of making it so. The members of the class were, Ray Dawson, Alyce Hollingsworth, Golden Harry, Charles McFarland, Evalyn Dawson, Martha Bowers, Mildred Hartzell, Wilbur Hopkins, and Mary Carr. Miss Wilma Balyeat, their good angel, of course directed their efforts. To her we owe much of the success of the art work of the book.

There are three reasons why the Annual is a good production from a literary standpoint; Mary McCleary, Clara Justice, and Miss Blanche Swindell. Usually a yearbook staff is lucky to have on it a teacher who is a craftsman with the pen, but we had not only the teacher, but also two students who thus qualify.

Now for the sectional editors. Ronald Keffer and Marc Donnelly gathered pictures and facts, put them together, and present to you an excellent athletic section. Accurate, snappy reports they have given, just what their readers want.

The largest division of the Annual is occupied by the Seniors. That is why such a responsible young lady as Thelma Dunbeck was chosen editor, and reliable old Philip Keltner as assistant.

A new section has been included in the INDIAN this year. It is the School Life division. Two departments are responsible in the main for its composition. The Activities Editor, together with her three helpers, Ruth Richardson, who handled Music and Dramatics; Helen Safford, who was responsible for Organizations; and Miss Helen McKinney, supervisor, offers in this section a splendid panorama of the school in action.

Robert Hilligoss, as head of the Features section, wove his features through the School Life and Advertising sections. Working along with him were Don Shannon, Snap Editor; Vivian Browning, Diary and Contests; Robert Shoemaker, of the "Rudolph Ratnest" fame; and Archie Layton and Harold Miller.

The last part, but certainly one of the most important, is the Advertising section. Robert Clark, Advertising Manager, and Robert Kappeler, assistant, have, under the guidance of Mr. Barner, collected thirty-two pages of ads which will be of real interest to you, as well as a great help to our finances.

This is the staff. Giving you this Annual has meant hard work and sacrifice on their part. We hope you will appreciate their efforts and those of their advisers: Mr. W. H. Brinson, Miss Wilma Balyeat, Mr. C. P. Barner, Miss Blanche Swindell, Mr. W. L. Peck, Miss Helen McKinney, and Miss Mary Miller.

Aside from the foregoing official members of the staff there is a group of students to whom credit is due. We refer to Mr. Barner's print shop boys: Donald Johnson, Herbert Bronnenberg, Dwain Dennison, Fred Martin, Gerald Lee, and Bertram Robbins. These boys, under the direction of Mr. Barner, printed the Annual and it is a piece of work of which we all are justly proud.

FEATURES

ANNUAL

By BOB SHOEMAKER AND

ART ED TOM GRIFFITH

DON SHANNON SNAPS

ATTIC STUDIO ARTISTS AT WORK ON PLATES

ASS'T SENIOR ED. PHILIP KELTNER

MISS BALYEAT ART SUPERVISOR

ASS'T LITERARY CLARA JUSTICE

ADVERTISING MGR. BOB CLARK

BUSINESS MGR. ED. MERVAL CRISLER

FEATURE ED. BOB HILLIGOSS

CIRCULATION MGR. RALPH CECIL

ASS. ADVERTISING BOB KAPPLER

ASS'T CIRCULATION JIM TURNQUIST

ED. IN CHIEF EUGENE BIRCH

ATHLETICS RONALD KEFFER

MUSIC-DRAMATICS RUTH RICHARDSON

TYPIST LOIS SOUTHARD

FASHIONS WILBUR HOPKINS

LITERARY MARY Mc CLEARY

OUR PRINTER MR BARNER

ASSISTANT SPORTS MARK DONNELY

SENIOR ED. THELMA DUNBECK

ORGANIZATION EDITOR SARAH SMITH

BOB SHOEMAKER CARTOONS

ASSISTANT EDITOR RAY DAWSON

ORGANIZATIONS HELEN SAFFORD

FEATURES ARCHIE LAYTON

X-Ray Staff

The X-Ray, weekly publication of the Anderson Senior High School, has had loyal support from the student body this year. The cost of subscription was lowered and consequently the income from circulation has exceeded that of the advertising. A fund now exists which is sufficient in amount to enable the paper to offer some special features next year.

Staff members who deserve commendation for their work on the X-Ray are these: Max Fraze, Editor-in-Chief; Collins Burnett, Associate Editor; Robert Bailey, Advertising Manager; Wayne Kinley, Circulation Manager; George Hitz, and Norman Werking, contributors to the athletic columns; Virginia Bronnenberg and Laurel Carr, Exchanges; Jessie Nooney, whose poetic slant on life has produced some unusual editorials; Louise Badgley, feature writer; Evalyn Dawson, with her "Attic Studio Notes;" and Philip Keltner, author of the inimitable "Out Our Way."

Other staff members whose work has been less conspicious but none the less essential are Julia Ellen Kennedy, Jane Ann Gardner, Robert Bright, Catherine Cutler, and Dick Preston.

Mr. W. H. Brinson has this year served as business manager for the X-Ray, and Mr. C. P. Barner has had charge of the printing of the paper. Mrs. Mae Henry and Mrs. Helen Preston have taken a large part of the responsibility in the production of material for the paper and the editing of the copy. To these faculty advisers we acknowledge our indebtedness.

The X-Ray is an old institution in the school and its importance in the school life should be ever increasing. Through school papers we make acquaintance with other schools in the state. Through the X Ray we advertise ourselves. We look forward confidently to renewed interest in the X-Ray next year and to its continued growth as a publication.

ORGANIZATIONS

PRESIDENT ..... *Louise Badgley* VICE-PRESIDENT ..... *Jane Webb*
SECRETARY ..... *Lolaine Pendleton* TREASURER ..... *Evalyn Dawson*

CHAIRMEN OF GROUPS

VIRGINIA BRONNENBERG, JEAN POLAND, DOROTHY PARKER,
SARAH SMITH, MARY KATHERINE BRADFORD

SPONSOR: *Miss Dorothy Kemp*

The Girl Reserves is one of the most active of high school organizations. It is divided into four hobby groups: Handicraft, Sports, Dramatic, and Scribes. Each group is made up of girls who have a common interest, as designated by the group names.

Louise Badgley and Alice Smith represented the club at a conference at Camp Grey, near Saugatuck, Michigan, last summer. Many of the girls spent ten days during the summer at the G. R. Camp, at Camp Delight, near Noblesville.

During the year the girls entertained the Hi-Y boys at a Hallowe'en party, and in the Christmas holidays they gave a party for one hundred poor children of the city and presented them with gifts made by the Handicraft group. The climax of the year's program was a three-act comedy, "The New Poor," given in connection with the Hi-Y club. Miss Eleanor Nims and Mrs. Goldie Repetto have helped much in carrying out the programs.

SENIOR HI-Y

MR. JOHNSON RAY DAWSON

HI-Y

MR. McHARRY

JUNIOR HI-Y

SENIOR HI-Y		JUNIOR HI-Y
PRESIDENT:	*Ray Dawson*	*Robert Bailey*
VICE-PRESIDENT:	*Philip Keltner*	*Kenneth Lewis*
SECRETARY:	*Merval Crisler*	*Robert Armstrong*
TREASURER:	*George Hartzell*	*Carl Anderson*

Under the guidance of Mr. E. A. Johnson, Mr. H. P. Cook, Mr. J. D. Miller, and Mr. W. L. Peck, the Senior Hi-Y Club has just completed a most successful year. The outstanding achievement of the year was the formation of a Junior Hi-Y Club, intended for the extension of Hi-Y influence throughout the school.

A Hi-Y Gospel Team was organized this year. This team led church services, young people's meetings, and vesper services in eighteen different churches in Anderson and in neighboring towns. The members were these boys: Kenneth James, Everett Hull, Howard Hull, Edward Vermillion, Robert Baker, Robert Cridge, Carl Martz, Jr., Eugene Birch, and Ray Dawson.

Other features of the year's program included a Girl Reserves - Hi-Y party, and the presentation of a jeweled pin to the Senior boy who is elected as the member living nearest to the ideals of the Club. On April 19, "The New Poor," the G. R.-Hi-Y play was given. In the spring a Senior farewell party was given.

ORGANIZATIONS

Senate

PRESIDENT ..... *Robert Shoemaker*
VICE-PRESIDENT ..... *Wayne Kinley*
SECRETARY ..... *Virginia Richey*
TREASURER ..... *Elizabeth Meo*
READING CLERH ..... *Nellie Brown*
SPONSOR ..... *Mr. J. C. Black*
ENGLISH CRITIC ..... *Miss Esther Hoskins*

The High School Senate is the oldest organization of the school and has always played an important part in school life. It was organized twenty-four years ago by Oswald Ryan, when he was a Sophomore in this high school, under the supervision of Mr. J. C. Black. Mr. Ryan is now a lawyer in this city. Mr. Black is still the active sponsor of the club and has given his loyal support to the Senate since its founding.

The purpose of this organization is to train students in oratory and parliamentary law and to acquaint them with the rituals of our government. The procedure of our Senate follows that of the National Senate, the style and order being taken directly from it. The organization is worthy of support, as has been amply demonstrated by the increasing powers in oratory among the students who attend its regular sessions.

During the year many interesting subjects were discussed in the Senate meetings. The business of introducing bills was of great value to the members from the standpoint of training in parliamentary rules and instruction in governmental machinery. Along with the acquirement of hard, practical facts came also a training in the art of living with people.

The Club enjoyed a Hallowe'en party on October 30, and a Christmas party and pot luck supper on December 18. In the spring a skating party was held, to which all of the students of the school were invited. The Club has had a very successful year in its whole program of activities.

Student Council

PRESIDENT ..... *James Donnelly*
VICE-PRESIDENT ..... *Edwin Harris*
SECRETARY ..... *Louise Badgley*
READING CLERK ..... *Beecher Kurtz*
SPONSOR: ..... *Mr. J. C. Black*

Mr. Black

The Student Council, a large and distinctly democratic legislative organization, is probably the most important activity in the extra-class life of this school.

The high school students are divided into advisory groups with a faculty member in charge of each. From each of these groups a member is elected to represent his Home Room in the Student Council.

It is the primary aim of the Student Council to carry on to a greater extent that which the whole student body endorses, and to maintain good government in the school by fostering the virtues of self-control, courtesy, cooperation, and obedience to lawful authority. The Student Council passes regulations pertaining to the entire student body and is always on the lookout for suggestions for the betterment of the school.

Ever since the organization of the Council in 1919 the semesters have been full of activity on the part of this body. The Council sponsored our first annual oratorical contest, and it helped to direct the gymnasium drive. It has aided the city library during Library Week. Through its efforts in 1923, monthly honor rolls are compiled. Last semester it secured permission for the school to hold pep sessions before each athletic meet. The weekly meetings of the Student Council are always interesting gatherings.

ORGANIZATIONS

Library

The Library is the very heart of the school. Into it every hour of the day flock students for reference work and study. The tables are usually filled to capacity, and indeed, every corner of the room is in use. Ferns, gay flowers, colorful posters, a row of magazines, a bulletin board full of interesting and attractive pictures, clippings of weekly news, cartoons, new book jackets, and announcements—all these lend to the atmosphere which draws students to the library. Because the school has far outgrown its quarters, the library can be used for little more than reference work.

Reference books, biography, history, fiction, encyclopedias, magazines,—all the appointments of the modern library we are gradually accumulating.

Miss Hilligoss has been assisted by Thelma Dunbeck and Lois Southard, all year. These girls have helped her to catalogue the library. Alice Shott, Dorothy Shepherd, Virginia Shettle, Frances Arbogast, and Francis Pouch have also helped Miss Hilligoss in library work.

KITCHEN

SEWING ROOM

MILLINERY ROOM

DINING ROOM

DOMESTIC SCIENCE DEPARTMENT

TEACHERS: *Mrs. Margaret Leachman, Mrs. Anne Sayre, Miss Celia Carson, and Miss Mary Louise Tilman*

Millinery, Clothing, Foods, and Household Management are the subjects taught in the Domestic Science Department. The department is a very important pari of the school and is very ably led by Mrs. Leachman.

The first term the Clothing Classes did charity work. They made garments for the Christmas mother. The cooking classes served meals to the teachers, to the school board, and to the students of the department themselves.

In May the annual Style Show was given by the Clothing and Millinery classes.

The first term the Home Economics Club met and helped with the garments for the Christmas mother. The Club officers were: President, Louise May; Vice President, Miriam Duffy; Secretary, Dorothy Shepherd; Treasurer, Dorothy Eastes.

SUPT OF SCHOOLS
PRINCIPAL

THE JAM
ROBT HILLGOSS.
Drawn by Shannon

ORGANIZATIONS

VOCATIONAL DEPARTMENT

COOPERATIVE GROUP

COOPERATIVE GROUP

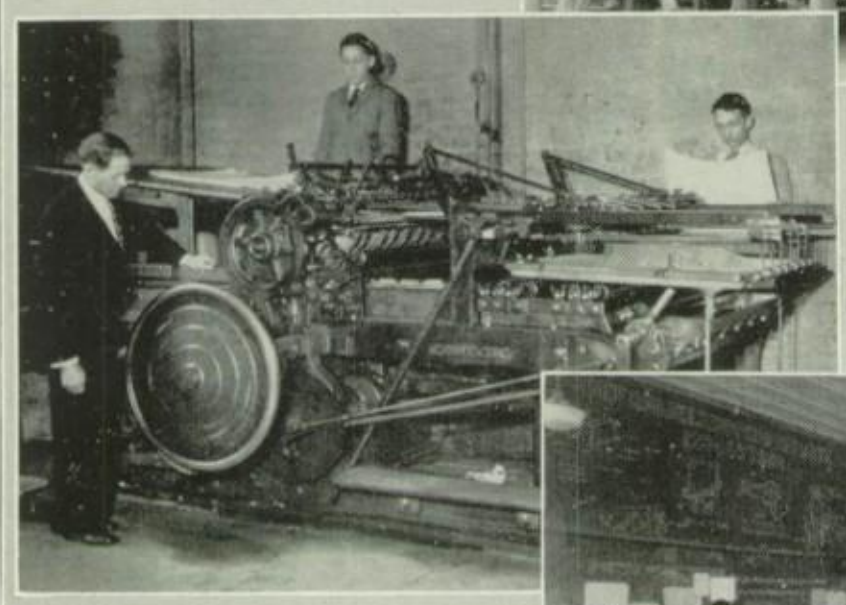

PRINT SHOP

DRAFTING ROOM

PRINTING ..... *Claude P. Barner* DRAFTING ..... *Ralph J. Cullipher*

CO-OPERATIVE TEACHERS: *Carl Bonge, H. Lindsey, L. B. Mather, Ray Sherman, F. W. Stoler, and W. Ashley.*

Co-operative Education is nothing more than a plan whereby the students are given theoretical instructions in the school, with an application of the theory in actual shop practice. The Co-operative course provides an opportunity for active participation in the subject being learned.

The Print Shop endeavors to educate boys in the fundamentals of printing and to give them enough manipulative skill and technical information to enable them to progress successfully in the job after leaving school.

The Drafting course endeavors to equip the student with the fundamentals of drawing, both Machine and Architectural, which will enable them to secure employment and to progress in their work.

VOCATIONAL DEPARTMENT

PATTERN SHOP

CABINET SHOP

MR. ROTRUCK

PRINTER

SHOP FOREMEN

MACHINE SHOP

PATTERN MAKING ..... *J. Lee Hale* CABINET MAKING ..... *Gordon E. Julius*
MACHINE SHOP ..... *Howard L. Sharpe*

The Pattern Making course endeavors to equip the students in the fundamental principals involved in pattern making, sufficient to enable them to secure employment and to progress in their line of work.

Cabinet Making and Carpentry courses are so designed as to give the student fundamental principles in both cabinet making snd carpentry which will enable them to leave the shops with enough occupational information to become profitably employed.

The Machine Shop course offers the student the necessary and fundamental operations required successfully to follow the trade of tool making. In addition to the manipulative skills that are acquired by the students, plus the technical information which is given, they are able to secure employment and to progress in the trade after leaving school.

ORGANIZATIONS

Commercial Club

PRESIDENT ..... *Ben Harris* SECRETARY ..... *Margaret Dixon*
VICE-PRESIDENT ..... *Harriet Reynolds* TREASURER ..... *Richard Clute*

The Commercial Club was organized in 1922, to promote accuracy and efficiency and to bring the students into closer relationship with the commercial world. It is composed of students in the Commercial Department, and students may join if they take at least one Commercial subject.

During the year the Commercial Club bought billboards for the various classrooms. They also bought a stop watch for the typewriting teachers.

Mr. A. R. Roggy, head of the Commercial Department, is sponsor of the club. He is assisted by Miss Mazzie Bailey, Mr. Ralph Shields, Miss Elizabeth Potter, Miss Reba Arbogast, Miss Marjorie Parrish, and Mrs. Crutchfield.

History Club

PRESIDENT ..... *Evalyn Dawson* SECRETARY ..... *Lyle Hackleman*
VICE-PRESIDENT .... *Julia Ellen Kennedy* TREASURER ..... *Robert Sibbert*
SPONSORS: *Miss Jennie Sloan and Miss Helen McKinney*

The purpose of this newly organized club is to stimulate interest in our national history and to increase appreciation of our national achievments. All students who are taking or have had American history are eligible to membership. One hundred and sixty are now members. The Club has brought five historical films of the "Chronicles of America" series to the high school. From the proceeds of these pictures, colored prints of historical subjects have been purchased and framed for the history rooms and the library. The Club has sponsored the first National Flag Contest and has done some interesting work in pageantry, debate, and historical plays.

ORGANIZATIONS

Modern Language Club

PRESIDENT ..... *Collins Burnett* SECRETARY ..... *Julia Ellen Kennedy*
VICE-PRESIDENT ..... *Robert Baker* TREASURER ..... *Lolaine Pendleton*
SPONSORS: *Miss Gladys Graham, Miss Helen Mechtle, and Miss Elizabeth Potter*

The Modern Language Club was formed in 1927, by the combination of the Spanish and French Clubs. At their meetings many interesting reports were given about the legends of the French and the Spanish people. Games of the two countries weree played. At Christmas an elaborate program was given, followed by a potluck supper and an exchange of gifts. Later in the year the Club enjoyed two theater parties at the Riviera.

Latin Club

PRESIDENT ..... *Louise Luther* SECRETARY ..... *Eunice Achor*
VICE-PRESIDENT ..... *Laurel Carr* TREASURER ..... *Catherine Sauter*
SPONSOR: *Miss Fannie Nagle*

The Latin Club has had an interesting year. The programs presented this year have taken a new turn. "Gaius Fabricius," a historical dialogue, and "Fortis Puellas," a comedy, were given by members of the Club. At Christmas the Roman Saturnalia was celebrated. This was a festival given in Rome in honor of the God Saturn. It approached our Christmas celebration in character. In its play time the Club worked cross word puzzles and played Latin verb and noun games.

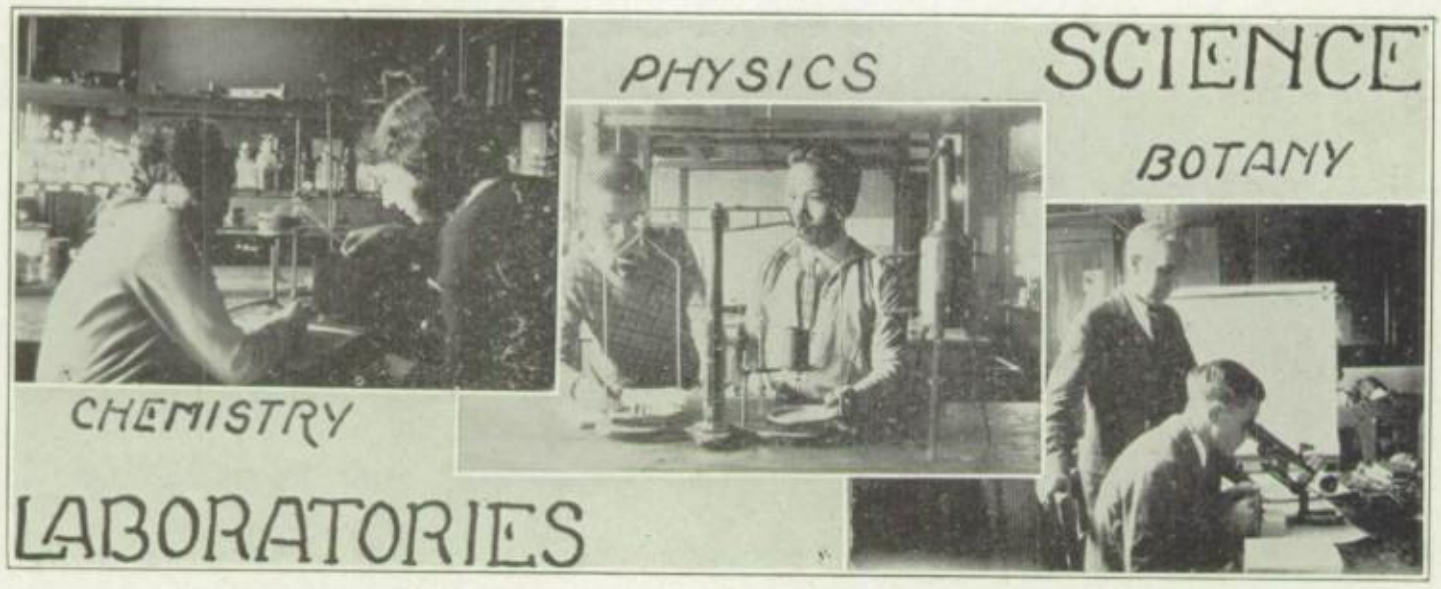

Science and Mathematics Club

PRESIDENT ..... *Don Shannon* SEC.-TREAS. ..... *Thelma Dunbeck*
VICE-PRESIDENT ..... *David Stiefler* ASSIST. SEC.-TREAS ..... *Harold Miller*

SPONSORS: *Mr. B. B. Horton and Mr. F. W. Stoler*

The Science and Mathematics Club was organized in 1918 by the members of the Science department, in order to study, outside of class, different phases of Science not taught in high school.

Nature Study Club

PRESIDENT ..... *Don Shannon* SEC.-TREAS. ..... *Alice Shott*
VICE-PRESIDENT ..... *Mildred Hartzell* SPONSOR ..... *Mr. H. P. Cook*

The Nature Study Club is an organization which was launched by the Botany Department. There are twenty-five members, who do individual work on different projects in which they are interested: trees, birds, insects, wild flowers, shrubs, fish, butterflies, and fossils.

ORGANIZATIONS

Gymnasium Class

VALIANT G. NIMS, *Director*
ELEANOR NIMS and ELOISE TYKLE, *Assistants*

The aim of Physical Education is to develop the boys and girls mentally and physically.

In Anderson we have two gymnasiums to use for our classes, and with these we handle a large number of students. We have also a swimming pool, which is used on alternate weeks by the boys and the girls. The present program provides two forty-minute periods twice a week for the work.

The annual Athletic Circus which is given by the Physical Education Department brings before the public the type of work that is being done in regular classes. A number of students from each class take part in this demonstration of marching, folk dancing, games, tumbling, apparatus work, swimming, and free exercises.

Having developed our physical aim through exercises, our educational aim is to teach honesty, obedience, loyalty, and courtesy.

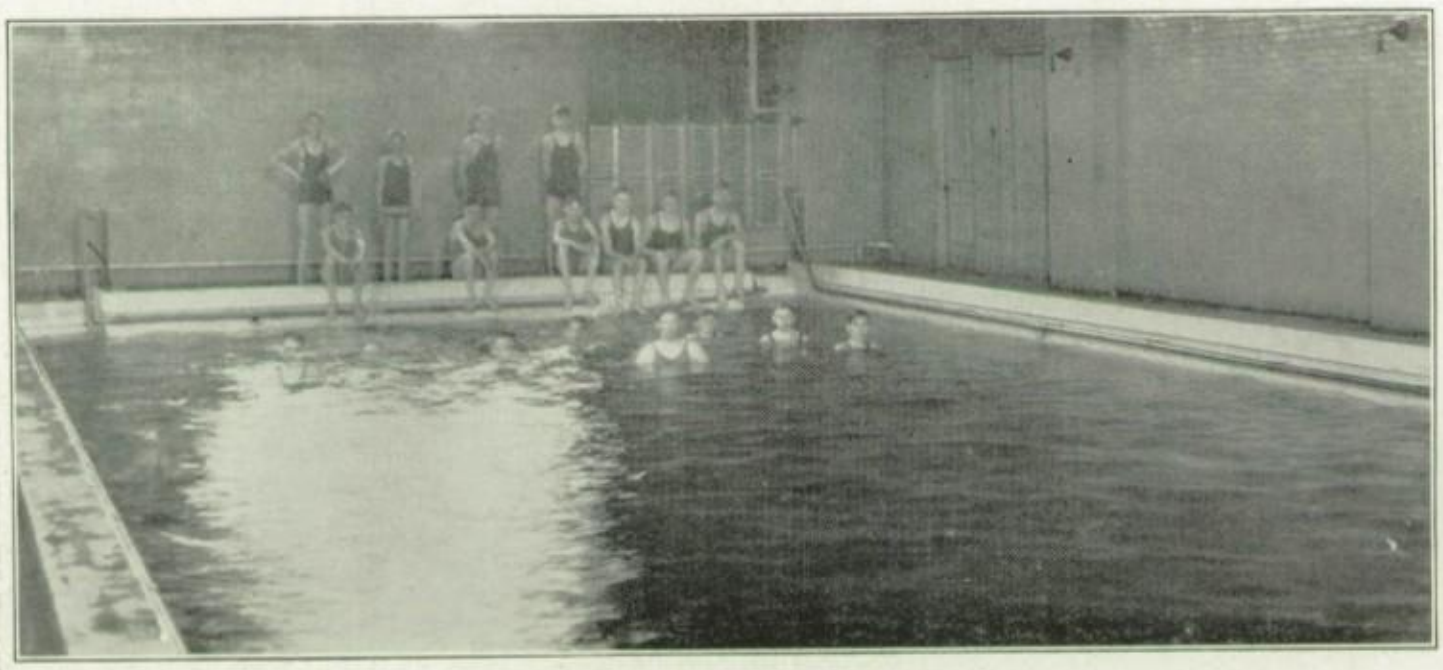

Swimming Pool

SIGNA PHI NOTHING

by
AY. EL.. LAYTON and
AR, ES, HILLIGOSS.

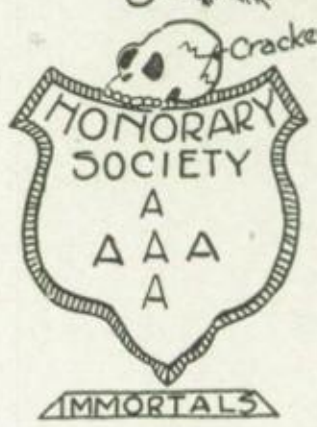

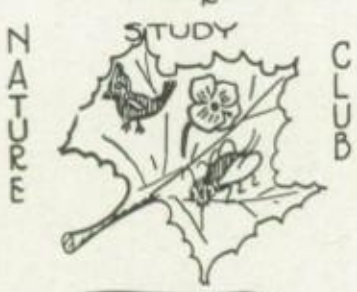

JUNIORS

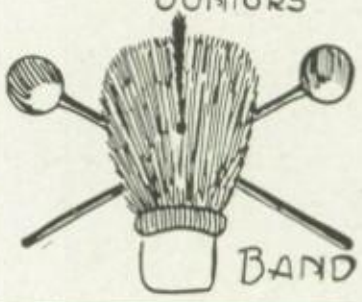

Band and Orchestra

Mr. Rencenberger

The Anderson Senior High School Band is a source of pride to the school body and appears on a football field or before the huge crowds which always fills our gymnasium on the occasion of a basketball game, ther is a thrill which rises in us, the forerunner of pep and school spirit. Their flashy uniforms add life and color to any school gathering.

The band always plays for school sports events. On several occasions this year the band appeared on Auditorium programs. Mr. Richard Rencenberger, director, has presented the group in concert, before both the school andpublic audiences, The work done in study for these public performances was on such compositions as those of Sergei Rachmaninoff, John Sousa, and Victor Herbert. Among the hardest of the compositions studied were two Pier Gynt Suites and Orpheus Overture. The band played for the Easter Egg Hunt at Washington School, on March 29.

James Daly and John Jackson, members of our band, represented Anderson in the All-State Band which played for the State Teachers Association in Indianapolis, in October.

The Orchestra, under the direction of Mr. Richard Rencenberger, reached a membership of fifty this year, which exceeds the record of any previous year. As a feature of the school life, the orchestra has held a prominent place throughout the year. The group appeared on Auditorium programs, the Christmas entertainment, at both performances of the Senior Class Play; in fact, the orchestra was featured at all school functions. The orchestra played the music for the opera, "The Pied Piper of Hamelin," which was given by the Glee Clubs on March 28 and 29.

The group this year studied and played "The Unfinished Symphony," by Franz Shubert, "L Arsienne Suite," "Two Guitars," and many other difficult compositions, classical and modern. The character of the work done by the organization is attested by the fact that a representative from the organization was invited to play in the National High School Orchestra, which appeared in Chicago, March, 1928, under the direction of Frederick Stock, director of the Chicago Symphony Orchestra. Ruth Richardson, celloist, was Anderson's representative. The orchestra went to Muncie to the Music Festival during Music Week in May. Many schools in the district were there.

Our band and our orchestra are two organizations of our school of which we are justly proud. With pleasure we present them to you on the next page.

Drum Major

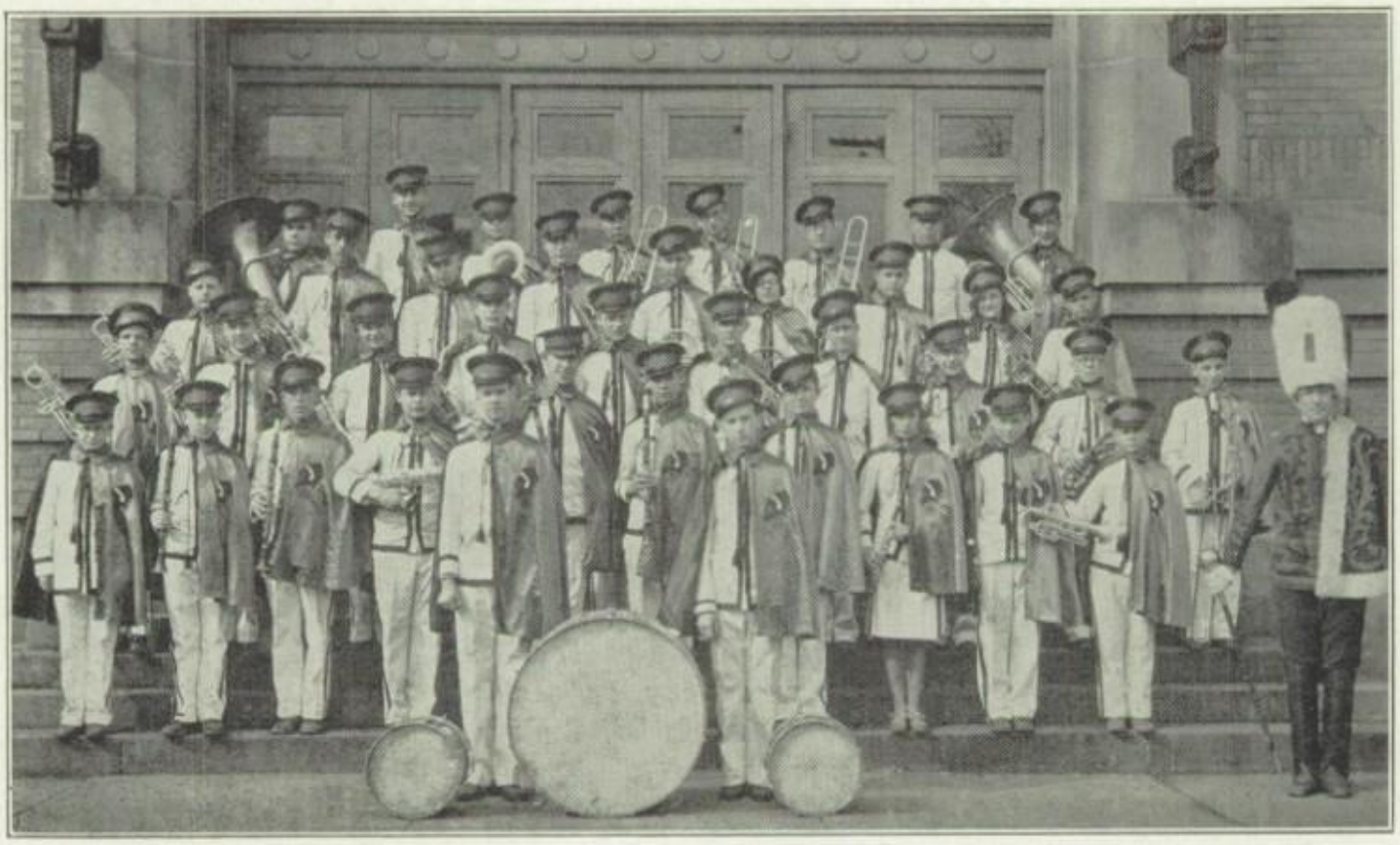

Band

First Row: Cridge, Hull, Martz. Second Row: Larmore, Clayton, Goacher, Slick, Steves, Dailey, Jackson, Dingworth, Gartin, Achor. Third Row: Cook, Lewis, Cleveland, Mason, Hampton, Brown, Dennis, Arhart, Philips, Kirkman. Fourth Row: Keepers, Striker, Rittenhouse, Lawler, Kirkman, Richardson, Dyer, Anderson, Polk. Fifth Row: Birch, Carr, Fraze, Anderson, Hull, Van Winkle, Mr. Rencenberger, Sibbach.

Orchestra

First Row: Dingworth, Brown, Davis, Mills, Jackson, Featherston, Prophet, Stout, Nolan, Spencer, Doctor, Richardson. Second Row: Reeves, Hanshew, Atteberry, Greer, Sibert, Woycke, Richardson, Grant, Ehle, Hancock, Jenkins, Rittenhouse. Third Row: Cook, Wilson, Penisten, Cleveland, Beachler, Peart, Coachifa, Farrer, Wilford, Anderson. Fourth Row: Birch, Hull, Cronk, Flory, Mr. Rencenberger, Cridge, Hull, Rittenhouse, Daily.

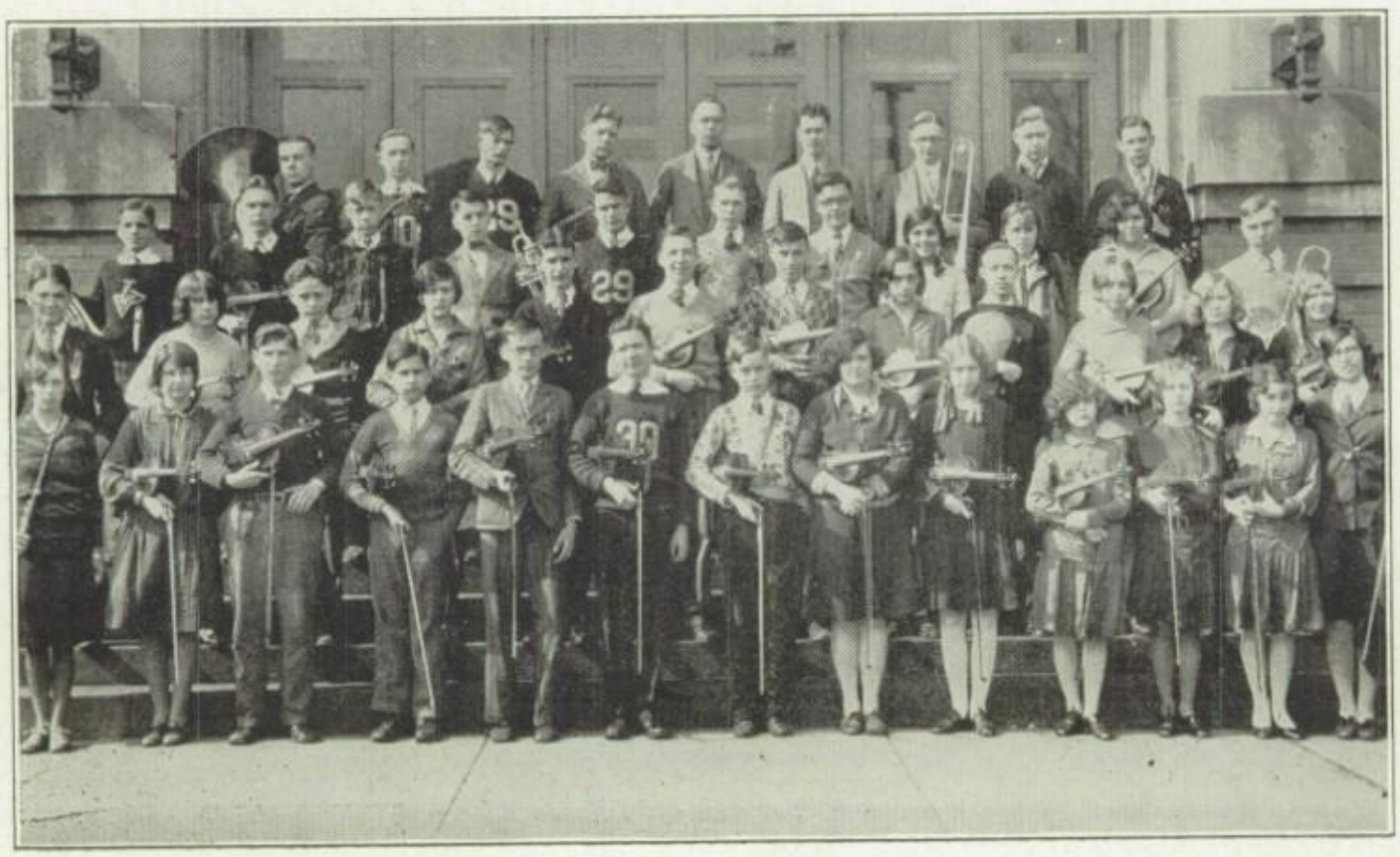

MUSIC

Glee Clubs

Miss Kifer

The Glee Clubs this year were made up of very fine talent. The Clubs sang for many public affairs as well as for school gatherings. They appeared at the Visiting Nurse's Shower, at Baccalaureate Service, and at the Commencement exercises.

Eight members of the Glee Club attended the All-State Chorus which sang for the State Teachers' Convention in Indianapolis last fall. These eight representives were Mary K. Bradford, Arlene Daily, Julia Ellen Kennedy, William McNabney, Kenneth Fadely, Raymond Mitchem, and John Couch.

Besides directing the two Glee Clubs, Miss Kifer has conducted two classes in chorus work. Miss Kifer also has classes in beginning and in advanced Music Appreciation, and classes in beginning and advanced Harmony. These courses are unusual for the average high school.

On February 13, the Music Department sponsored the appearance of the Indiana University Boys' Glee Club. On March 28 and 29 the Glee Clubs and Choruses gave an Opera which was very successful. This opera, "The Pied Piper of Hamelin," was written by Joseph W. Clokey, and is based on the poem of the same name, written by Browning.

THE STORY of "THE PIED PIPER of HAMELIN"

Hamelin town is infested by rats. They have overrun the place, increasing every day in numbers and boldness. The Mayor confesses his inability to cope with the situation and all are in despair, when the Pied Piper appears and declares that for one thousand guilders he will rid the town of rats. This proposal is accepted and the Piper performs his part of the bargain by leading the rats to the river where they perish. The Piper asks for his reward, but the Mayor repudiates his promise. The Piper carries out a threat of punishment. He blows his mystic melody and all the children of Hamelin, except one little lame boy, come running to his call. They go dancing toward Koppelberg Hill, and are lost to sight.

The scene of the second act changes to the Mystic Mountains, where the children are happy and gay with wonderful toys and sprites and a beautiful Dream Lady who sings them to sleep.

Later, in Hamelin, the Piper returns, and after pleadings of the little lame boy, he brings back his playmates to him. The Mayor expounds the lesson, that promises made, if made at all, must be faithfully kept.

THE CAST OF CHARACTERS

PROLOGUE ..... *George Marshall*
THE MAYOR ..... *Philip Keltner*
THE CORPORATION .....*Robert Clark, Keith Van Winkle,*
..... *George Safford, and Max Liptrap*
THE PIPER ..... *Raymond Mitchem*
TOWNSMAN ..... *Homer Aspy*
THE LAME BOY ..... *Arlene Daily*
THE DREAM LADY ..... *Julia Ellen Kennedy*
CITIZENS ..... *Girls' and Boys' Glee Clubs*
CHILDREN ..... *Longfellow School Children*
BALLET OF TOPS AND JUMPING JACKS ..... *Senior High School Girls*
DOLLS ..... *Junior High School Girls*
ACCOMPANISTS ..... *Dorothy Kurtz and Mildred Meeker*
MUSIC ..... *Senior High School Orchestra*

DIRECTED BY MISS LOUISE KIFER

Girls' Glee Club

First Row: Richardson, Scott, Browning, Schell, Harrison, Ault, Hammond, Daily, Bradford. Second Row: Richie, Bowers, Dronberger, Huston, Dawson, Webb, Jones, French, Meeker, Accompanist, Stelle. Third Row: Avery, Johnson, Pierce, McElwain, McCord, Bird, Scott, Prophet, Scanlon, Miss Kifer, Souders, Dallas, Oxnam, Dick.

Boys' Glee Club

First Row: Garrd, Liptrap, James, Werking, Kurtz, Accompanist, Keltner, Mitchell, Marshall. Clark. Second Row: Lee, Gilmore, Fisher, Mitchell, Miss Kifer, Shannon, Thimm, Baxter, McNabney. Third Row: Katon, Osborne, Clute, Romine, Dawson, Kemper, Aspy, Post.

Dramatic Club

PRESIDENT ..... *Martha Ann Bailey* SECRETARY ..... *Julia Ellen Kennedy*
VICE-PRESIDENT ..... *Robert Goff* TREASURER ..... *Louise Badgley*
SPONSORS: *Miss Mildred Lewis, Miss Halcyon Mendenhall, and Miss Ethel Thurston*

The activities of the Dramatic Club this year have been varied. The Club has studied the different phrases of dramatics, including the Art of Make-up, Costuming, Great Playwrights, Contemporary Drama, and Rules for Amateur Acting.

At Christmas "Fiat Lux," a modern one-act mystery play, was presented in the auditorium. This play was the story of Azariah, who had lost his faith in God because his son and daughter had been taken from him. He did not celebrate Christmas. On Christmas night four carol singers came to his door, spreading Christmas cheer; and they asked him to burn a light that they might see their way. Later he had a beautiful dream in which his son and daughter came back to him. When he awoke his faith returned to him again.

In the spring several plays were presented by groups within the club.

Active members of the club include these students: Eunice Achor, Howard Armstrong, Martha Ann Bailey, Robert Bailey, Sylvia Bass, Louise Badgley, Janet Badgley, Robert Baxter, Julian Bing, David Birch, Dorothea Bright, Mary Burke, Nell Call, Helen Campbell, Josephine Class, Evelyn DeBolt, Miriam Duffy, Anna Dykins, Thelma Dykins, Elizabeth Tracy, Virginia Browning, Jane Ann Gardner, Katherine Sauter, Wayne Gilmore, Robert Goff, Mary K. Bradford, Phyllis Hockenberry, Ruth Hughes, Philip Keltner, Julia Ellen Kennedy, Richard Kirkman, Mike McMahan, George Marshall, Eugenia Miley, John Moore, Emaline Morrow, Geneva Quimby, LaVaughn Rabourn, Evelyn Scanlan, Sarah Smith, Andrew Schoeger, George Shawver, Mary Pettit, Jane Webb.

"Fiat Lux"

Azariah, Philip Keltner; *Soldier*, Mike McMahan; *Lame Girl*, Martha Anne Bailey; *Priest*, David Birch; *Carollers*, Miriam Duffey, Geneva Quimby, Helen Campbell, Eugenia Miley.

"Pied Piper of Hamelin"

Piper, Raymond Mitchem; *Mayor*, Philip Keltner; *Corporation*, Max Liptrap, Bob Clark, George Safford, and Keith Van Winkle; *Townsman*, Homer Aspy; *Dream Lady*, Julia Ellen Kennedy; *Night Wind*, Mary Katherine Bradford; *Lame Boy*, Arleen Daily; *Townspeople*, Glee Clubs.

DRAMATICS

"The Youngest"

Richard Winslow, Robert Dorste; *Oliver Winslow*, Merval Crisler; *Alan Martin*, Mike McMahan; *Mark Winslow*, Beecher Kurtz; *Nancy Blake*, Marifrances Norviel; *Martha Winslow*, Sara Jane Humphrey; *Augusta Winslow*, Louise Badgley; *Mrs. Winslow*, Mary McCleary; *Maid*, Sarah Smith.

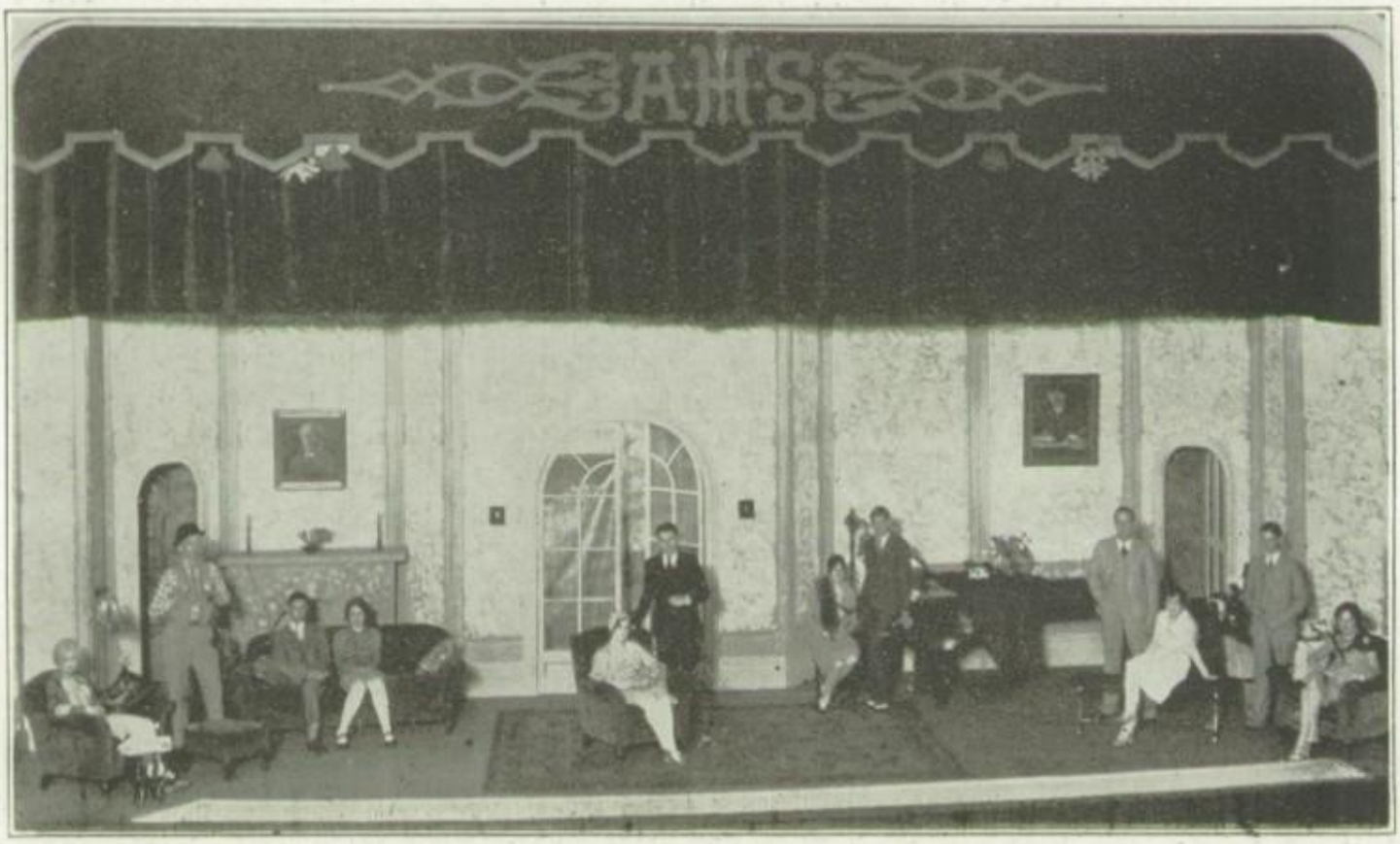

"The New Poor"

The Grand Duke Boris Igorivitch, Merval Crisler; *Prince Vladimir*, Robert Baker; *Count Ivan*, Edward Vermillion; *Princess Irina*, Jane Webb; *Mary Maudsely*, Evalyn Dawson; *Mrs. Wellby*, Jean Poland; *Amos Wellby*, Robert Clark; *Miller Gutteridge*, Bob Cridge; *Connie Wellby*, Jane Ann Gardner; *Betty Wellby*, Miriam Dufley; *O'Farrell, the Detective*, Robert Hilligoss.

Contests

RECTOR SCHOLARSHIP

Two Rector Scholarships are awarded annually to the two Senior boys holding highest honors in their class. The chief purpose of the awards is to encourage scholarship rather than to aid the financially unable. The Scholarship covers all tuition and fees in the College of Liberal Arts. There are at present four Rector Scholars from Anderson: Otto Behrens, Jr., '32; Ward Hartzell, '29; Robert Heritage, '31; and Harry McGoon, '32.

JOHN HERRON ART SCHOLARSHIP

The Art Association of Indianapolis each year offers twenty-five free scholarships, one to a county, in the Art School of the John Herron Art Institute of Indianapolis. The scholarships are awarded on a competitive basis.

UNIVERSITY OF CHICAGO HONOR SCHOLARSHIPS FOR MEN

Sixteen Honor Scholarships for men, based largely upon Alumni recommendations, and covering full tuition for two years, are awarded annually in the Mississippi Valley. A boy, to be eligible, must be an outstanding Senior or High School graduate with a strong record of achievement in school activities, be in the upper third of his class scholastically, and bear promise of future development.

KIWANIS SCHOLARSHIP KEYS

The Anderson Kiwanis Club last year presented six K. B. F. Keys to the following honor students: Alta Vollmer, Charles Preston, Mary Ellen Davis, Alma Conklin, Catherine Combs, and Lillian Benzenbauer. This year the organization will present ten keys to the honor students. The first award is set with diamonds, the second with rubies and the remaining six, plain bronze.

AMERICAN LEGION "BEST STUDENT" AWARDS

Last year the American Legion initiated the custom of presenting two medals to the girl and boy in our school who had shown the best mental attitude in the various school activities for that year. Clara Justice and Willard Baker were the receivers of the original awards. The prizes were given on the pupils' rating in scholarship, general character, sportsmanship, personality, leadership and various other points.

CONSTITUTIONAL ORATORICAL CONTEST

The Constitutional Oratorical Contest is sponsored by the American Bar Association. On March 8, 1929, the local contestants, Wilbur Hoover, Philip Keltner, Floyd McClure, and William Roland delivered their orations. Philip Keltner won First place in the local and county contests and Second in the District. His subject was, "The Constitution, a Guarantee of the Liberty of the Individual."

MEMORIAL DAY DECLAMATION CONTEST

The Annual Memorial Day Declamation contest was won last year by Philip Keltner. This year's contestants are Don Shannon, George Kimmel, Paul Crocker, and Julian Bing. The winner speaks at the Memorial Day exercises.

LINCOLN ESSAY CONTEST

An essay contest for colored students was held February 14, 1929 under the auspices of the Anderson Negro Welfare Association. The subject was "Abraham Lincoln." First place was won by Gladys Boyd; second, by Raymond Mitchem; and third, by Sarah Williams. The prizes were three medals: Gold, Silver, and Bronze, with three money awards.

NATIONAL FLAG DAY CONTEST

Laurel Carr and Mildred Meeker were the winners of the local Flag Day contest. The awards were two Old Glory medals and two silk flags.

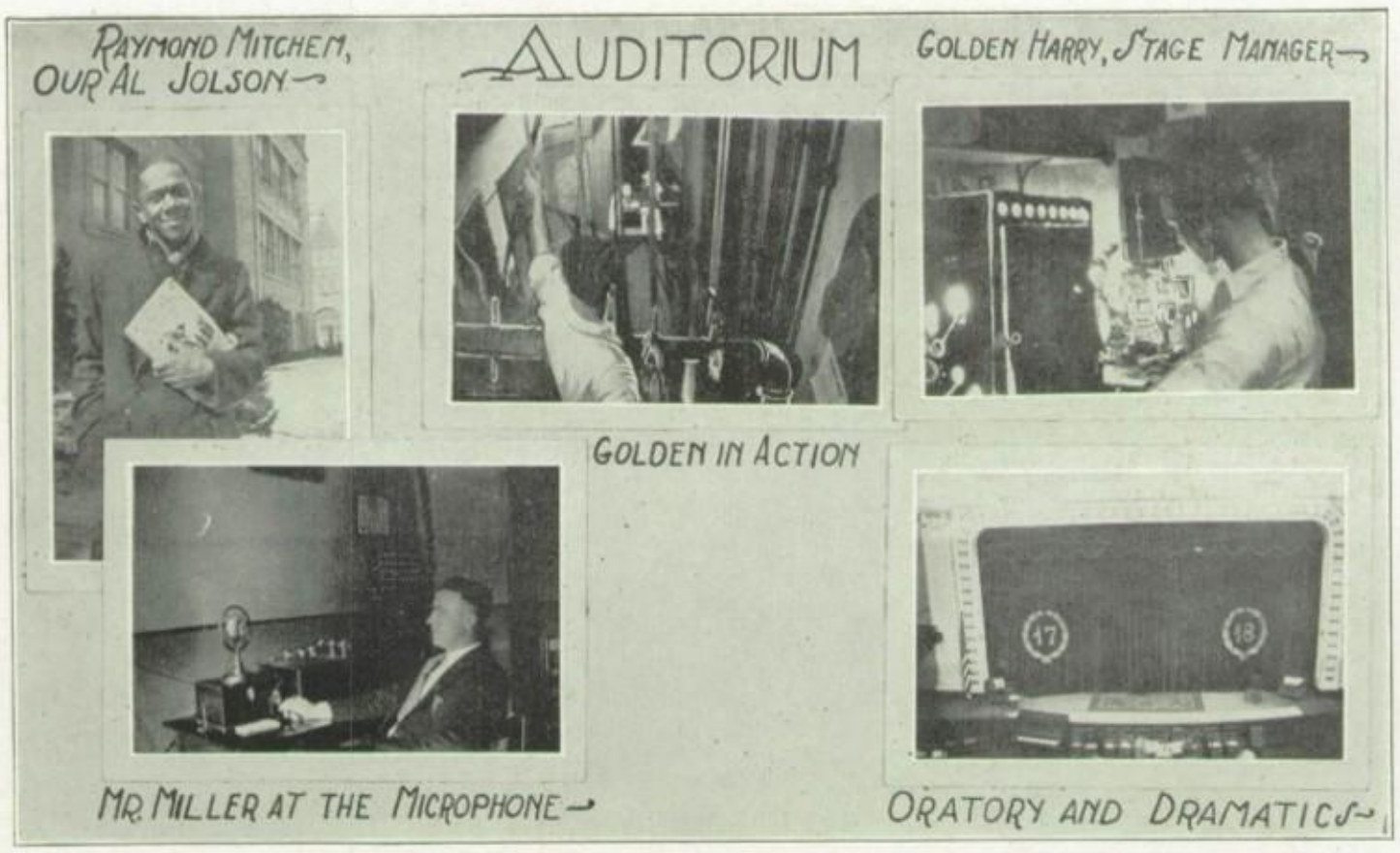

FEATURES

High School Song

Let's give a rah for A. H. S. boys,
And show a spirit seldom seen;
Others may like black or crimson,
But for us it's Red and Green.
Let all our troubles be forgotten,
Let high school spirit rule.
We'll join and give our royal efforts
For the good of our old school.

CHORUS

It's A. H. S. boys, it's A. H. S. boys,
With colors Red and Green so dear.
Come on, you old grads
Join with us young lads,
It's A. H. S. that now we cheer.
Now is the time boys,
To make a big noise,
No matter what the people say,
For there is naught to fear
The gang's all here;
So hail to A. H. S. boys, hail!
Rah! Rah!

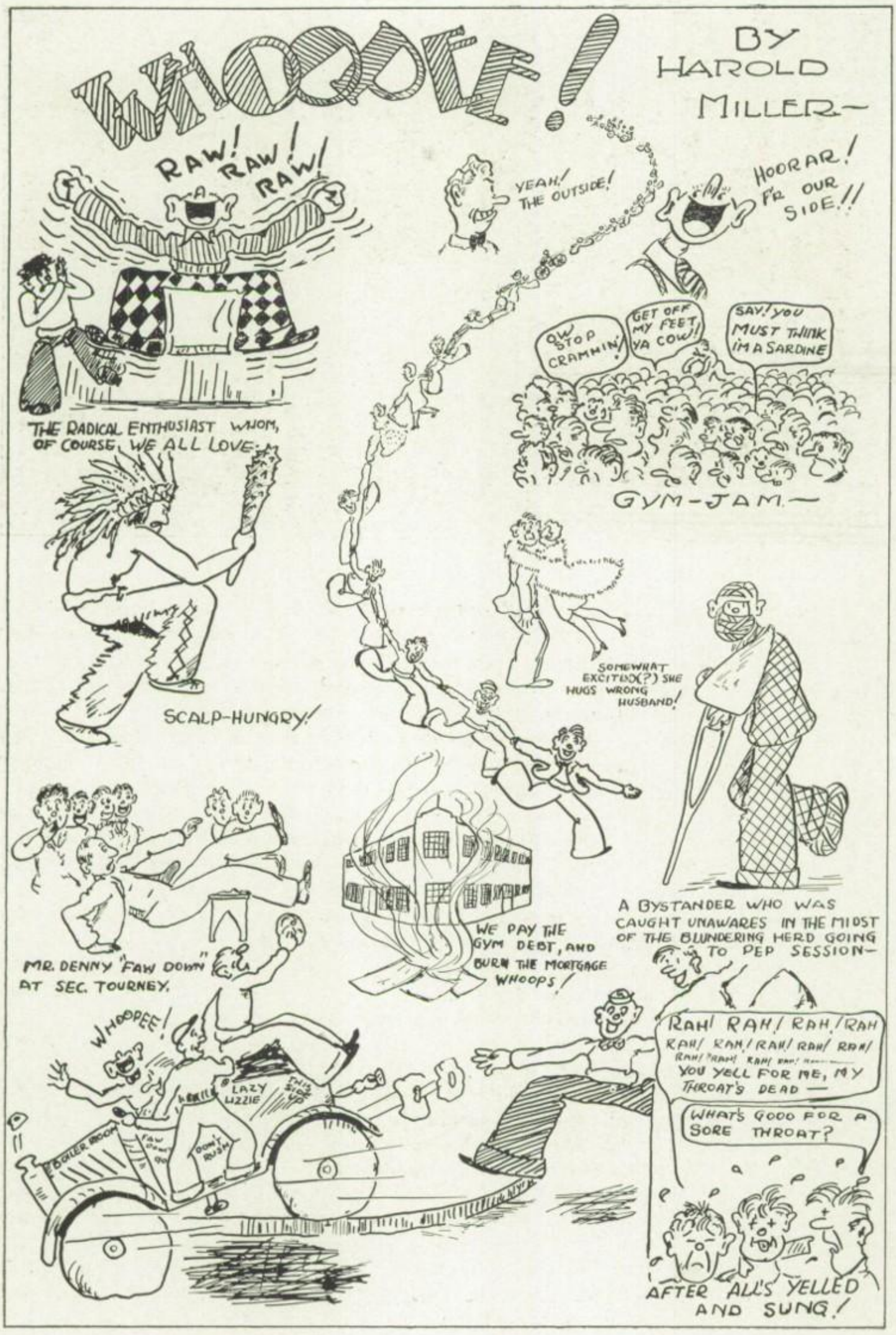
WHOOP!
BY HAROLD MILLER—
RAW! RAW! RAW!
THE RADICAL ENTHUSIAST WHOM, OF COURSE, WE ALL LOVE—
SCALP-HUNGRY!
YEAH! THE OUTSIDE!
HOORAR! F'R OUR SIDE!!
OW STOP CRAMMIN'
GET OFF MY FEET YA COW!!
SAY! YOU MUST THINK I'M A SARDINE
GYM-JAM—
SOMEWHAT EXCITED(?) SHE HUGS WRONG HUSBAND!
A BYSTANDER WHO WAS CAUGHT UNAWARES IN THE MIDST OF THE BLUNDERING HERD GOING TO PEP SESSION—
MR. DENNY "FAW DOWN" AT SEC. TOURNEY.
WE PAY THE GYM DEBT, AND BURN THE MORTGAGE WHOOPS!
WHOOPEE!
LAZY LIZZIE
BOILER ROOM
DON'T RUSH
RAH! RAH! RAH! RAH
RAH! RAH! RAH! RAH! RAH!
YOU YELL FOR ME, MY THROAT'S DEAD —
WHAT'S GOOD FOR A SORE THROAT?
AFTER ALL'S YELLED AND SUNG!

ORGANIZATIONS

Boosters' Club

PRESIDENT ..... *William Katon* SECRETARY ..... *Sarah Smith*
VICE-PRESIDENT ..... *Louise Badgley* TREASURER ..... *Robert Kappelar*

The Boosters' Club is a new organization in the school. It is composed of both boys and girls, who are voted in by the club, the first few being selected by teachers.

The Boosters' Club was first organized in 1925, by William Sines, for the purpose of boosting all school athletics. It was small in numbers in the beginning but great in power because the members of the club worked together.

In the fall of 1926 a rule was made by the principal and the faculty that the club should be composed of two members from each advisory. This made the club too large and too hard to handle. The organization was disbanded after a Boosters' Banquet early in 1927.

The present Boosters' Club is an entirely new organization, free from the charter and by-laws of the old club and under a new contract of its own.

The Boosters have done some very good work this year in putting pep into our pep sessions, and also into our athletic games. George Marshall was the Club's representative yell leader at the basketball tournaments.

Pop and sandwiches were sold in the south-east exit of the gym during tournaments, and a good deal of money was taken in there.

The members selected from the high school to be in this organization are the following: Louise Badgley, Janet Badgley, Frances Early, Betty Hunt, Sally Humphrey, Sarah Smith, Charlotte Simpson, Julia Ellen Kennedy, Jane Ann Gardner, Virginia Bronnenberg, Josephine Class, Marifrances Norviel, Dorothy Eastes, Jane Webb, Jean Poland, Nell Call, Martha Anne Bailey, Mary Evelyn Wilson, Lois Howerton, Robert Dorste, William Katon, Warren Jones, Manley Mitchell, Harry Schuster, Robert Kappelar, Mike McMahan, Robert Goff, George Marshall, William McNabney, James Turnquist, Ralph Cecil, Robert Baker, Robert Clark, Charles Jessup, Clair Martz, Keith Van Winkle, Robert Bailey, Ed Vermillion, Merval Crisler.

SWEETHEARTS ON PARADE

SNAPS - S. HANNUM
ARRANGED BY - HILLEGOSS - LAYTON

THE RYTHM KING

SHE'S FUNNY THAT WAY

(reserved for Golden Harry)

SHE'S STILL MY BABY!

JEANINE - I DREAM---

ME AN' TH' BOY FREN'

IT TAKES MORE THAN ONE TO JOIN THEIR AR-R-R-MY

PRETTY LI'L THING

SALLY OF MY DREAMS

SISTER SUE

WHO WOULDN'T BE JEALOUS OF U?

FIVE FOOT TWO-

I STILL HAVE YOU-- JENNIE MINE!!

TWO BY TWO—
THEY GO MARCHING THROUGH

FEATURES

Diary of Sophie Simple

Sept. 10—I bought this lovely lavender diary to keep my thoughts in this year. I have thoughts almost every day.

School took up today. We got out at noon to buy our books, but most of us went to the show.

Sept. 11—Life is sure hard for a freshman these first few days. I wish I was a Senior so I could talk whenever I pleased.

Sept. 13—We had to write a short theme in English today about Elisha. This is what I wrote. "Elisha had a bear and the children mocked him, and he said, "If you mock me I'll set my bear on you." And they did, and he did, and it did."

Sept. 18—I was so embarrased today. The teacher went out of the room and I fell asleep. I was having a most pleasant dream when someone said, "Order please!" I said, "Ham and eggs," and she gave me a "conference" for it.

Sept. 27—I made a new friend today. Name is Sally Smart. I asked her if Seniors were deep thinkers and she said. "They must be; their ideas have never come to the top yet."

Oct. 2—Miss Nagle made me put my gum in the waste basket today. I wish I could be dignified like Sarah Smith.

Oct. 22—The Juniors think they're smart. They've selected their rings and pins, and think them the best ever. They're worse than the Seniors.

Nov. 2—There was a basketball game tonight and everyone was talking about "fowls". I looked everywhere and could not see any.

Nov. 12—Girl Reserve meeting tonight. I wonder what they're "reserved" about?

Nov. 20—At the present day, black and white anklets are in style. Ralph Cecil told me they were slenderizing.

Nov. 21—George Marshall came up to me today and said, "Well, babe, see if you can get this. What would you do if a horse jumped into your bathtub?" I did not think horses ever did this, but I said I didn't know. George said, "Why you'd take the plug out!" I don't see anything to laugh about.

Nov. 22—I heard that Senior dates were being asked for all ready. Sally said, "Some of the boys aren't sure of themselves."

Nov. 26—The Senior boys are out in their new costumes. Sally said they were "cordaroys," but they look like skirts to me.

Dec. 11—The Seniors put on a "skit" in auditorium today to advertise the annual. Mike McMahan sure made a cute pappa. I heard that Philip Keltner wrote the plot for it. I think he's so funny.

Dec. 21—Big Christmas party today. We all knew who Santa was. He had pillows in him.

Jan. 11—The Seniors are talking about making a movie. Wouldn't it be wonderful to play opposite Junior Hitz? I told Sally he reminded me of John Gilbert and she laughed, but I really think he looks like him.

Jan. 17—Robert Briggs, a cartoonist was here today and he sure could cartoon. I ran out to get one of his drawings afterwards, but Eugene Birch beat me to it.

Jan. 29—Do not get to school before 8:20 A. M. Because if you do you will probably be asked to go to the auditorium. I'm just boiling because Bog can't carry my books to my locker anymore.

Feb. 6—Had an auditorium today. Julia Ellen and Jane Ann sang "I'll Get By" and "We'll get by" so long as we have them.

Feb. 26—First night of the Senior Class Play, and it was a real success. I wept all over three hankerchiefs because they treated Bob so cruel. Marifrances N. was the lucky girl.

March 1—We won the Sectional! On to the State! I'm sick of eating "three color" Eskimo pies.

March 4—So much has happened today. We were excused at 10:00 A. M. to go into the auditorium to hear the inaugural address. At 1:00 P. M. we had a pep session and a snake dance. We yelled up on Myer's corner.

March 5—We have a trial radio in now and I won't miss Ted Weems at noontime.

March 8—We had an auditorium today, and the Kiwanis Club offers scholarships for the best grades. I'll have to get to work.

March 9—We lost the Regional, but cheer up, we'll win next year. Everyone cried when "Kenny" went out on personals.

March 16—Frankfort won the State and I wanted Tech to, so bad. I get disappointed all the time. But Eddie Wood told me it would be an Indian massacre next year. I hope no one gets hurt!

March 28 and 29—The Glee Club presented the "Pied Piper of Hamelin." The singing was pretty, but I was disappointed about the rats. I couldn't see them.

April 9—I am back from a glorious spring vacation and our new radio is working fine. Hurrah for the Seniors!

April 19—The Girl Reserves and Hi-Y gave a play, "The New Poor," and I enjoyed it immensely until some Senior made a crack about the "Poor New," meaning, of course, us poor freshmen.

May 2 and 3—Well, the Senior movie was a great success. The people who went Thursday night were bored with so many Pathe news things, but then the movie made up for all. When Thelma looked at George and said, "So this is the precious thing called love," I was so thrilled I couldn't sit still. I went all three nights so I could learn to say that.

May 6—The circus surely had big business today. Nearly all the A. H. S. brought permits to go feed the elephants peanuts.

May 18—Hi-Y Skating party tonight and I went and had a date and had a marvelous time.

May 23—The Senate Banquet was tonight. I didn't go, but Sally Smart did and she said she had a wonderful time. I want to be a Senior so bad—they go to everything.

May 25—I got a Senior Announcement from Sally. I think that means that I should buy her a present.

June 2—Baccalaureate services were held in the gym. Everyone looked so nice and proud. The Glee Club sang so pretty.

June 4—The Seniors had a breakfast and theater party today. Her fellow couldn't take Sally to the theater party because he got egg all over his best tie at the breakfast.

June 5—The Seniors had their motor party today through Brown County. Eugene Birch was detained over night at the Log Jail in Nashville. The town constable caught him parking in front of the village fire station.

June 7—Well, all of the Seniors have graduated. The services were beautiful. School is out and now for a grand vacation. Whoopee!!!

SCRAPS OF SNAPS—

Shannon-Snaps
Layton-Arrangement

SKULE DAZE—

BABES IN THE WOODS

WE'RE IN THE NAVY NOW

AFTER THE REGIONAL—

'NOTHER GOLD RUSH?

JUST A ROW OF TEMPINS

WINSOME FOUR—

SECOND BELL'S RUNG-!

FOUL PLAY—

IN FOR 4 YEARS!

NAME IT AND YOU CAN HAVE IT!

HAPPY FAMILY(?)

OUR ARCTIC EXPEDITION

SQUIRREL FOOD—

Athletics

Spirit of Anderson

Of the many Indian chieftains
Bravest was young Kik-tha-we-nund.
He would lead his fearless tribesmen
Swiftly through the densest forest;
Through the wild and trackless wood-
land
To the fighting ground would lead
them.
Facing fearlessly the war tribes
Who so many times outnumbered
His own band of stalwart warriors,
He would fight with vim and courage;
Ne'er did Kik-tha-we-nund give up.
Though his leadership was mighty,
Often times defeat o'ertook him,
And misfortune gave the vict'ry
To the foe of Kik-tha-we-nund.
Praised was he and honored greatly
For his sportsmanship and valor;
Lauded was he for his courage
To pay tribute to the victor.

Tom Griffith

Yea, Indians!

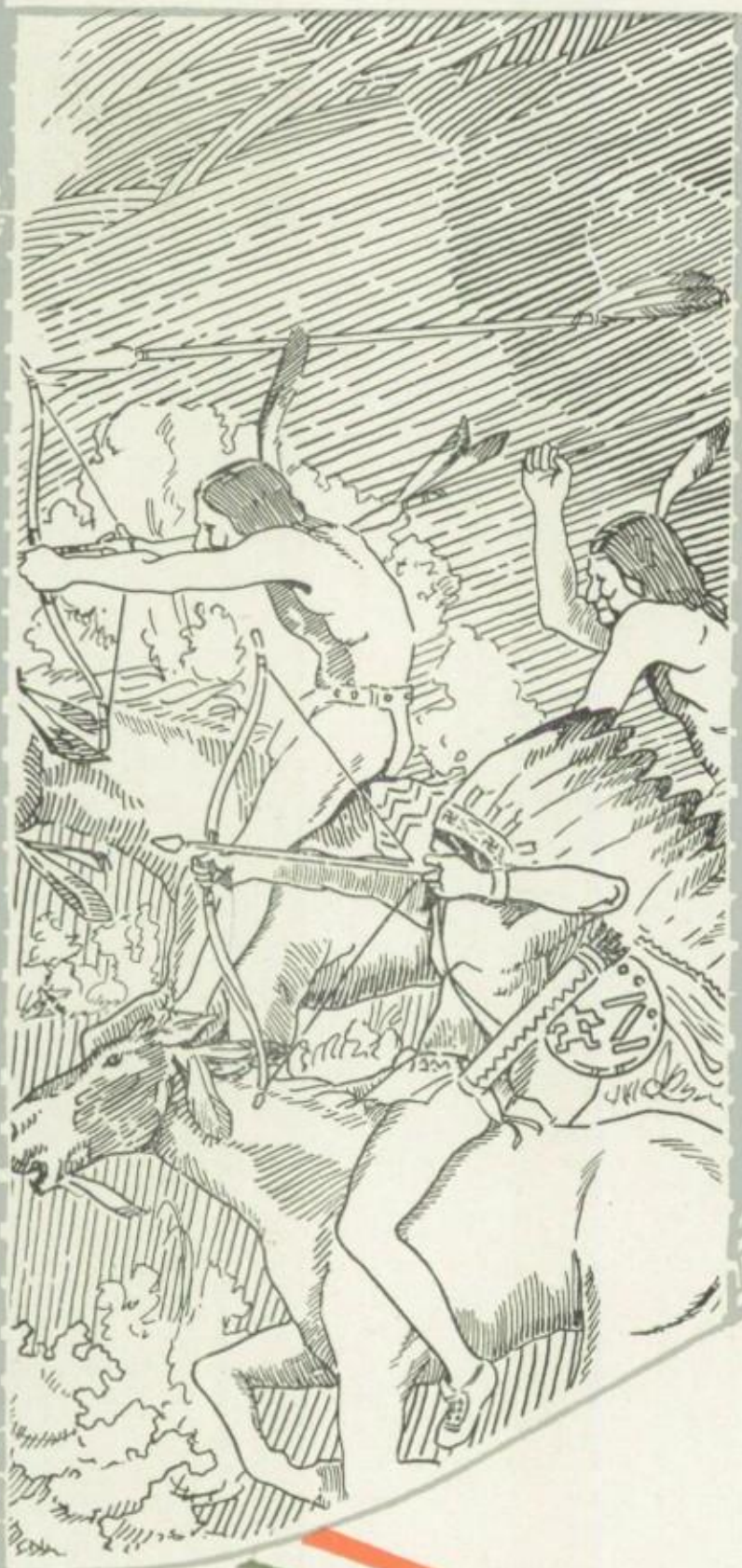

Mr. Rotruck
Manager

Mr. McClintock
Asst. Manager

Mr. Staggs
Athletic Director

Mr. Nims
Track

Mr. Peck
Football

The Pep Twins

Mr. Bonge
Fresh. Basketball

Mr. Ashley
Tennis

GOLF

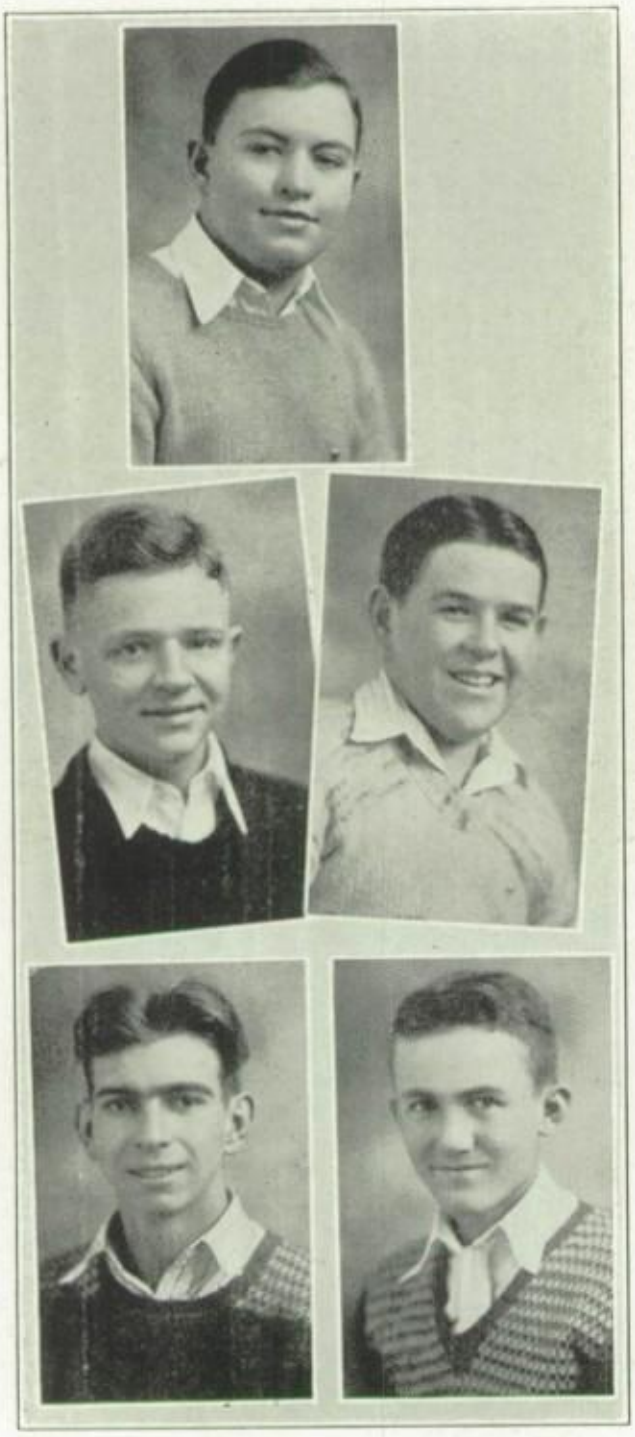

EDWARD PARKER—Edward has won many honors for the Red and Green. He was awarded the trophy for low medalist in the first Big Ten Conference golf meet. Ed graduates this spring, and he will be sadly missed around A. H. S.

GEORGE HITZ, JR.—George has carried the colors of old A. H. S. for two seasons on the golf links. He is well known for his all around good playing. He graduates with the class of '29.

CLYDE ARMSTRONG—Clyde is well known on the team. He helped the Red and Green win many hard meets. He is a steady and efficient player, always dependable. He will be missed greatly, as he graduates this year.

DON HUNTER—Don is a prominent member of the team. He is a very reliable player. He holds the joint marathon record for playing the greatest number of holes from sun rise to sunset. He is a Junior.

ROBERT PHILIPS—Bob played on the team last spring. He is very steady and plays a fine game of golf. He holds the joint marathon record for playing the greatest number of holes in a day. Robert is a Junior.

Golf

This year the Anderson High School Golf team completed the second season of golf as a high school sport. The Red and Green were very successful in defending the Big Ten championship title meet, which was held at the Country Club, September 30, 1928.

Anderson's representatives were these: Edward Parker, acting as captain; George Hitz, Clyde Armstrong, Don Hunter, and Robert Philips.

Ten schools were represented in the meet, which was a very successful event. The schools entered in the order of their finishing, were the following: Anderson, Muncie, Technical of Indianapolis, Richmond, Logansport Lebanon, Newcastle, Kokomo, Frankfort, and Rochester. Anderson won by a margin of twelve strokes.

Bob Yohler of Muncie won the Low Medalist trophy, with Edward Parker placing second. The average score made by the members of the Anderson team was forty-four strokes for nine holes.

The Big Ten Conference will be held at Frankfort, in October, 1929.

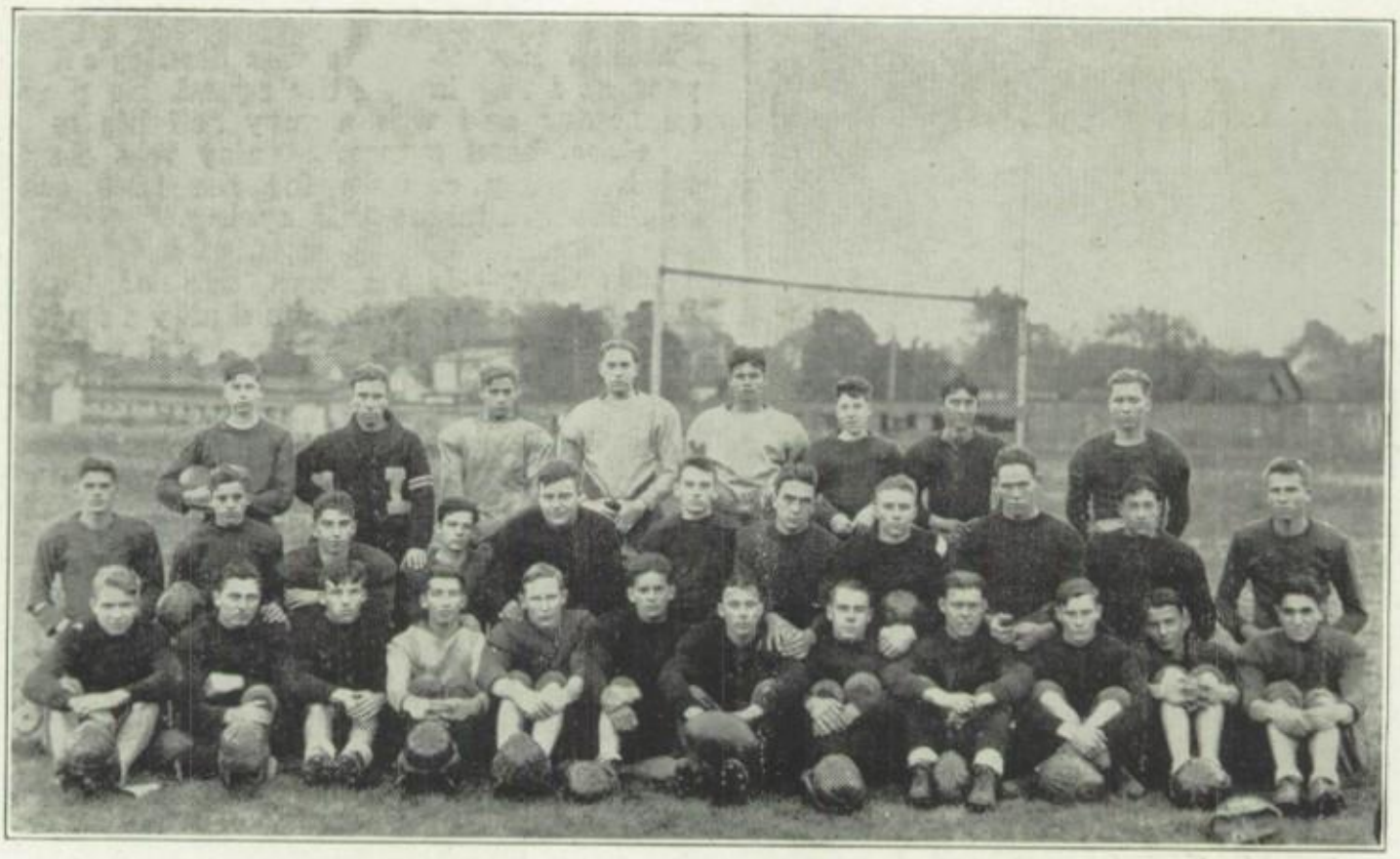

Football

First Row	Second Row	Third Row
James Gray	Richard Quimby	Robert Baker
Elmer Terrell	Howard McFarland	Coach W. L. Peck
Hardin Harris	Frank Starr	Edward Dyer
Glennard Cade	Everett George	Harold Remson
William Lawler	Homer Kimball	Richard Clute
John Marsh	Marc Donnelly	Burdsall Antrim
Stanley Hosek	Emmit Jarrett	Thomas Richardson
David Birch	Garland Holtzclaw	Howard Moore
Clyde Myers	Howard King	
Keith McClintock	Robert Brightman	
Joe Martin	James Moore	
Joe Fisher		

This year Coach Peck succeeded in developing a fine football team around a group of five former letter men. A training camp held at the beginning of the season was very helpful to the boys. Practice was conducted regularly and weather conditions were ideal for the games. The student body was inspired to help support the Red and Green by the large parades and pep sessions.

At the banquet, held after every playing season at the Y. M. C. A., Stanley Hosek was elected honorary captain for the season. The following are lost by graduation: Hardin Harris, Glennard Cade, Stanley Hosek, Keith McClintock, Marc Donnelly, Garland Holtsclaw, and Howard King.

FOOTBALL

STANLEY HOSEK—This was Stanley's first year as a regular on the squad. He played center and was a very reliable man in close, hard games. Stanley was elected honorary captain for the 1929 season. He graduates this spring.

JAMES GRAY—James was one of those fighting Indians who could play a steady and easy game. He was a hard worker and we look forward to his coming year's work. He has one more year to help the Indians.

HARDIN HARRIS—This was Hardin's first year on the team. He was an exceptionally fine guard. He stopped many a play in the backfield by his fine tackling. The school will miss him very much as he graduates this spring.

JOHN MARSH—John made many plays a success by his fine blocking. He is a hard worker, and the Red and Green anticipate with pleasure his career on the gridiron in the next two years. He plays at tackle.

JOE FISHER—Joe played guard on the team. He was a hard worker, always fighting and always keeping his teammates full of pep. He had no fear for other players. He has two more years to serve the Red and Green.

EMMIT JARRETT—This was Emmit's first year as a regular on the team. He was a hard worker, and he played fullback. The Red and Green are looking forward to his future on the gridiron. He is a Junior.

CHARLES MOORE—"Chick" was on the team last season. This season he was returned to his old position of guard and later shifted to halfback. He was steady and always on the go. He will help the Red and Green one more year.

WILLIAM LAWLER—Bill came here from Jackson, Michigan, where he had been a member of the football team. Bill played a very steady game at tackle. Much is to be expected of him next year.

DAVID BIRCH—Anderson High School has in David a rugged guard from whom we look for a worthy record in the next two years. David is an exceptionally hard worker and is good on defense. He played in every game this season.

MARC DONNELLY—Marc was that small but mighty halfback whose interference cost various teams many a loss. A great deal of praise should be given Marc for his fine fighting spirit. He also graduates this spring.

CLYDE MYERS—Clyde was in his old position at tackle again this season. He was a very reliable man and was good on defense. He has one more year to help the Red and Green on the gridiron.

ELMER TERRELL—Elmer is a big, husky sophomore who can fill several places on the team. He was shifted to play in several different positions during the season. This was his first year on the team.

JAMES MOORE—Jim played end this season and his opponents had a great deal of trouble getting away from him. The school is looking forward to his career on the gridiron. He is a Junior.

KEITH MCCLINTOCK — Keith served the Red and Green for three years. He was small but held his end of the line through all the games. He also played at half. The school will miss him very much; he graduates in June.

GLENNARD CADE—Glennard was a steady and responsible player. In his position at end he was very helpful in several good gains. This is his last year, for he graduates with the class of '29.

ROBERT BAKER—Bob was student manager of the football team. He is popular among the members of the team. Bob has one more year in school.

FOOTBALL

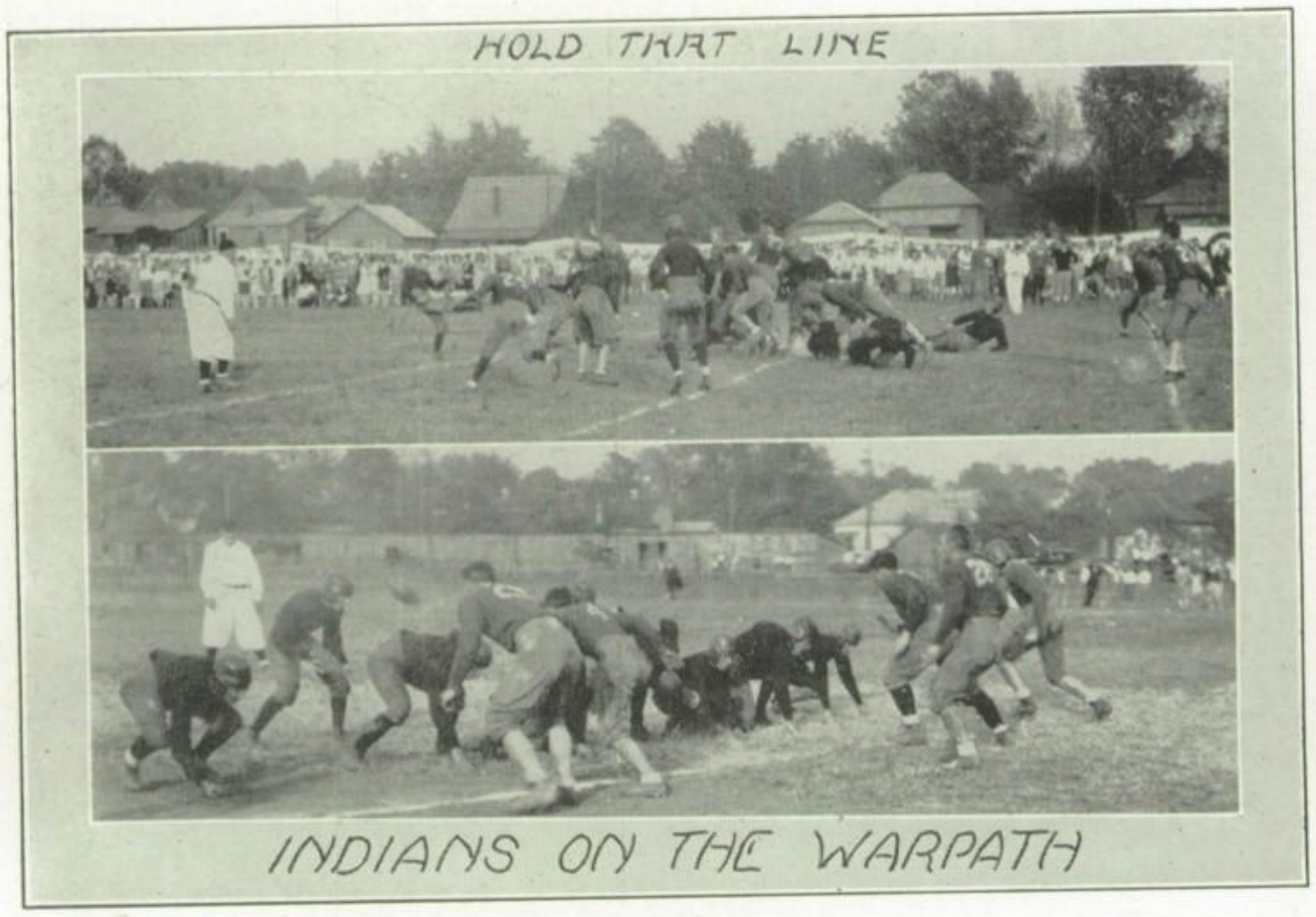

Football

September 14—There. Anderson 7, Lebanon 6.

The first game of the season was a punting duel, each team playing for the breaks. In the second quarter the Anderson center blocked a punt and fell on it over the goal line. The extra point made the score 7-0, Anderson. During the last few seconds of the game Lebanon scored a long pass, but failed on the extra point. Final score 7-6, Anderson.

September 29—Here. Anderson 7, Richmond 19.

Richmond scored early, on an intercepted pass. Anderson soon retaliated by driving through the line for a six pointer with an extra point. A series of trick plays placed the ball across the Anderson line again, but the Indians failed to score after four downs on the four inch line. After resorting to the aerial game, an Anderson pass was again intercepted and converted into a touchdown for Richmond, making the final score 19-7.

September 13—Here. Anderson 6, Newcastle 6.

It was a somewhat muddy day and Newcastle, having a much heavier team came here expecting an easy game. The Trojans made a touchdown in the first few minutes of play. Then Anderson's offense opened up and by a series of line plays the Indians advanced the ball into scoring territory. A pass to McClintock over the goal line tied the score. The game ended with the ball in Newcastle territory. Score 6-6.

October 17—There. Anderson 6, Connersville 6.

Most of the battle was hard fought in mid field while a soft rain fell. However, Connersville scored a long pass in the first period. The ball then stayed in mid field the rest of the half. An Indian Brave scooped up the kick-off in the second half, after another had fumbled it, and squirmed his way 90 yards for a touchdown. The final score was 6-6.

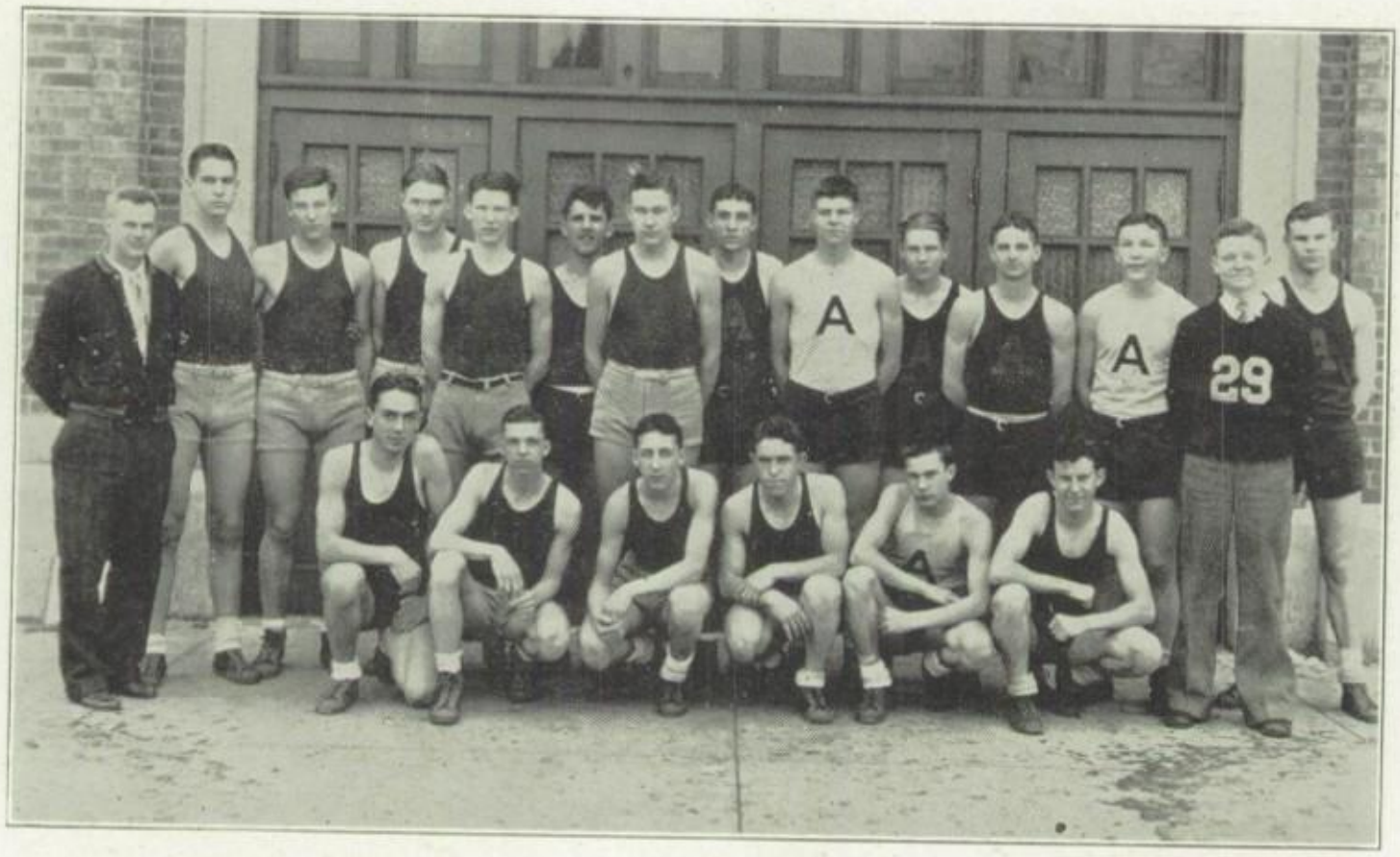

The Squad

First Row	Second Row	Third Row
Emmit Jarrett	Mr. A. R. Staggs	Halford Hunt
Farrell Winship	Ed Harris	William Sadler
Kenneth Butler	Paul Crocker	Henry Stickler
Eddie Woods	Clyde Van Dyke	Harold Strader
Chester Stewart	Donald Johnson	Greeley Davis
James Lynch	Ralph Crisler	Elmer Hampton
George Hitz, Jr.		William Nevin

A fine group of boys represented Anderson High School this year in basketball. Their sportsmanship was excellent and the general caliber of the team high. These boys were a loyal lot and did all they could for the school.

Anderson began the year by defeating Frankton and Lapel in spirited games. Windfall came here with a fine record and left with one far better, Anderson losing by one point in a close, fast game. The Indians later won from Marion, Kokomo, and Fairmount.

Then Anderson went to Muncie to engage the Bearcats in battle and were defeated by eleven points, after a hard fought game. Anderson then won at the expense of Horace Mann of Gary, and of Kokomo. Coach Hooker's Trojans handed Anderson their third defeat.

Coach Staggs' Indians continued their winning streak by defeating Marion, Rochester, and Lebanon. The Loganberries defeated the Indians in a hard fought game in the Berry Bowl at Logansport.

Anderson then won easy games from Richmond, Newcastle, and Technical.

Delphi came here with a clean record to engage the Red and Green warriors on the hardwood court. The Oracles won by four points. Anderson closed the regular season by easily defeating Broad Ripple.

Anderson won the sectional tournament, held at Anderson, by defeating Alexandria in the finals.

In the regional finals Technical defeated Anderson by a six point margin.

BASKETBALL

EDDIE WOODS—Eddie played the steady game of a great guard. In hard games his was a fine defensive game. He allowed very few of his opponent's attempts to score to be carried out. This was Eddie's third year to represent the Red and Green. He is a Junior and has one more year to serve the school. He had the honor of having his name engraved on the Morche's cup.

CHESTER STEWART—"Chet" was known for his speed and accurate basket shooting. He too, is small, but he was always fighting to keep the colors of Anderson High School at the top. He was also a fine sportsman and he will be missed by the students after his graduation this year.

KENNETH BUTLER—Kenneth is a small but mighty forward, always causing his opponents plenty of trouble. This was his first year to represent Anderson High School on the hardwood court. He was a steady player and a regular scorer, which carried the colors of A. H. S. to victory many a time. He is a Junior.

JAMES LYNCH—James came to Anderson High School from Alexandria. His bright, sunny disposition won him many friends, both on the playing floor and around school. He was very steady at the position of forward and a sure scorer He too, graduates this year.

ED HARRIS—Ed has played a fine brand of basketball and justly retained his position as floorguard. He was always fighting in a sportsman-like way. He was very well known around school and was a friend to all. He will graduate this year.

FARRELL WINSHIP—Farrell was known everywhere for his accurate basket shooting. He displayed great ability as an all-round player. Windy served the Red and Green for three years and contributed much to their success. He will be missed very much, as he graduates.

HALFORD HUNT—This was Hal's first year as a member of the squad. He played at center and at backguard. Anderson High School is expecting to see Hal develop into one of the best players Anderson has ever had. He has two more years to play.

WILLIAM SADLER—William was ineligible the first term and broke into the limelight in the Logansport game. He played at forward and also played the pivot position efficiently. He turned many a game from near defeat to victory. He displayed many fine qualities and much is to be expected of him next year.

PAUL CROCKER—In this young man Anderson High School has had a fine backguard. Paul has served the school for two years. He was always willing and ready to stand behind the team. He always managed to score in time of need. Paul finishes his career with us by graduation this year.

HENRY STICKLER—Henry has served the Red and Green for two years. He played at forward and at center. He was widely known around school and popular on the hardwood court. Henry always played a fine game and fought hard for the honor of the school. He also graduates in the class of 1929.

GEORGE HITZ, JR.—This was George's second year as student manager of the basketball team. He devoted much time to the team and did a great deal to keep up the spirit of his fellow players. George was very popular and will be missed when he graduates in June.

BASKETBALL

BASKETBALL

First Team

This year Mr. Staggs produced a very fine team, one of the best he ever sent out as representatives of Anderson. The boys were always fighting and looking toward victory. The team at all times played their best until the sound of the final gun.

The Indians suffered only six defeats out of twenty-five engagements. In the support given the team by the school a more successful season could not be expected.

Coach Staggs can not be praised too highly for his efforts to produce a winning team. All the boys were taught the principles of true sportmanship at all times, which was an outstanding quality of the team. Although the boys failed to carry the colors of Anderson High School to the State this year, they put every effort into the attempt.

Anderson 39	Frankton 29
Anderson 44	Lapel 22
Anderson 34	Windfall 35
Anderson 38	Marion 27
Anderson 42	Kokomo 32
Anderson 34	Fairmount 29
Anderson 24	Muncie 35
Anderson 29	Gary 28
Anderson 41	Kokomo 33
Anderson 34	Newcastle 43
Anderson 48	Marion 37
Anderson 46	Rochester 22
Anderson 35	Lebanon 31
Anderson 31	Logansport 33
Anderson 60	Richmond 28
Anderson 39	Newcastle 28
Anderson 43	Technical 22
Anderson 55	Lebanon 21
Anderson 37	Delphi 41
Anderson 44	Broad Ripple 17

SECTIONAL

Anderson 30	Markleville 15
Anderson 37	Lapel 24
Anderson 51	Alexandria 26

REGIONAL

Anderson 33	Noblesville 22
Anderson 21	Technical 27

Freshman Team

First Row: Director Staggs; Welker; Kesler; Hancock; Donnelly, Manager; Holton; Alvey; Barron; Robinette; Coach Bonge.

Second Row: Cronk; Kilgore; Hull; Goddard; Applegate; Dudderar; Saxon; Shaul; Charles Hart not in the picture.

For the first time in the history of A. H. S. we have had a freshman team. The purpose of this team was to give the freshmen experience so that some may later play on the squad. The season was successful. We won three out of seven games. Two of the games lost were to high school Second Teams.

Athletic Field

The gymnasium debt being paid this year, the school board decided to buy a tract of land for an athletic field. They bought eight acres situated at 29th and Jackson streets. It is planned to build a quarter mile track, football field, baseball field, and tennis courts. In time we expect to build a field house and stadium. Work on the field is to start this spring.

The athletic board made new requirements for letters this spring. There will be two kinds of letters awarded, a major and a minor. Two minor letters are equal to a major. Before an athlete can secure a sweater, he must earn two major letters, each of which represents participation in one-half of one-half of the games in Football, in tournament play, or one-half of one-half of the games in Basketball, and fifteen points in Track. For the minor sports, Golf and Tennis, letters are given if the teams win in the Northern Indiana H. S. Athletic Conference or in the State Meet.

Tennis

First Row	Second Row
Mr. A. R. Staggs	Mr. J. D. Miller
John Dudderar	Charles Hart
Ted Dyer	Willis Ellsworth
Lester Lowry	Robert Saxon
Emerson Alvey	Mr. W. H. Ashley, Coach
	Mr. C. D. Rotruck

This spring a new sport was introduced into the high school sports circles. Mr. Staggs and Mr. Ashley, his assistant, are the coaches of the tennis team.

Great interest was shown by the student body in the elimination matches held on the various courts in this city. Seven of the players who advanced to the near finals are representing the school.

The first matches in which Anderson competed were played at Newcastle. Anderson was represented by Lester Lowry, Robert Saxon, John Dudderar, and Emerson Alvey. Singles and doubles were played. The Red and Green won every set. A return match was played at Anderson, and Anderson again won.

The Big Ten Conference matches were held May 4, 1929, in Indianapolis. John Dudderar and Lester Lowry played in the doubles. Robert Saxon challenged the contestants for single honors. The matches were played in a drizzly rain. Our representatives in the doubles were successful, winning by scores of 6-1, 2-6, 6-4. They will compete in the finals May 18. Saxon was defeated by scores 6-0, 4-6, 6-4.

In coming years Anderson High School can be sure of a fine tennis team. Ted Dyer and Lester Lowry have one more year to serve the Red and Green. Charles Hart, Robert Saxon, Emerson Alvey, and John Dudderar have three more years.

Track

First Row	Second Row	Third Row
Emmit Jarrett	Glennard Cade	James Gray
Everett George	Emory Childers	Elmer Terrell
Chesteen Craig	David Stiefler	Robert Shoemaker
Donald Goacher	Howard Hull	Robert Mills
Charles Shaw	Lawrence LaRose	Walter Steves
Marc Donnelly	Earl Poore	John Holton
Raymond Phillips	Franklin Smith	Marion Striker
Loren Welker	Guy Kilgore	Donald Fuller
Keith McClintock	Ralph Crisler	William Nevin
Donald Johnson	Stanley Hosek	Elmer Hampton
		Greeley Davis

OFFICIALS

Mr. A. R. Staggs, Athletic Director; Mr. J. D. Miller, Principal; Mr. V. G. Nims, Coach; and Mr. C. D. Rotruck, Manager.

The record for this spring is one of which we are proud.

The scores of the various meets are as follows:

February 23—Indoor meet at Marion. Anderson 36, Marion 48.

March 23—Tri-state meet on an indoor track at Louisville. The Red and Green were fourth, with 17 points.

April 6—Dual meet at Richmond. Anderson 60 2-3, Richmond 38 1-3.

April 12—Dual meet at Anderson. Anderson 75, Noblesville 24.

April 17—Triangular meet at Newcastle. Anderson 53 1-3, Newcastle 35 5-6, Greenfield 9 5-6.

April 20—County Invitational at Pendleton. Anderson 68, Alexandria 16 1-3, Elwood 14 1-6, Pendleton 1-2.

April 27—Greencastle Relays at Greencastle. Brazil 14, Larwell and Muncie (tied) 13, Lebanon 12, Tech 9, Wiley (Terre Haute) 8, Anderson 7.

May 4—Big Ten meet at Indianapolis. Tech 46 5-6, Kokomo 46 1-2, Muncie 23 5-6, Rochester 15 1-3, Anderson 14 3-4, Newcastle, Lebanon and Logansport 4 3-4.

May 11—District meet at Elwood. Anderson 32, Muncie 17 1-2, Alexandria 13 5-6, Newcastle 9 1-3, Carmel and Sheridan (tied) 8, Elwood 4, Noblesville 3, Wayne 1 1-3, Westfield and Spiceland (tied) 1.

TRACK

ELMER HAMPTON—This year Elmer was one of Anderson High School's hurdlers and high jumpers. He fought consistantly to maintain the school standard. He has tow more years to help the Red and Green.

CHESTEEN CRAIG—Chet was well known for his ability to stay with anything until the finish. This was his second year on the track team for Anderson High School. Chesteen graduates this June.

RAYMOND PHILLIPS—Ray was one of our representatives on the mile run. He was always on hand, with the right spirit and would never give up. Ray graduates this year.

DONALD FULLER—Donald was a regular Old Faithful on our team. His policy was, "Always do your best," and he spent four years practicing that in our school. He also graduates this year.

ROBERT MILLS—Bob represented the A. H. S. in the quarter mile. He was also a member of several relay teams, and he won many points for the school. He is a Junior.

MARC DONNELLY—Marc again represented the school very creditably. He was well known as our best hurdler, and for his ability to stay with anything he undertook until he improved. He graduates with the class of 1929, and we shall miss him greatly.

JAMES GRAY—James was one of our fast quarter mile and relay men. He was very faithful, and he piled up many pionts for the school. James is a Junior.

LOREN WELKER—Loren was a "pinch hitter" for the track team this year. He was Anderson's representative in the broad jump. He is a Senior and we shall not easily fill his place next year.

MARION STRIKER—Marion was a very reliable and steady track man. He was another of our quarter mile runners. He has one more year to serve the Red and Green.

CHARLES SHAW—Charles was a fighting and energetic dash man. This was his first year on the team and he served the school very efficiently. We look forward to his making a real recond during his remaining high school years.

DONALD GOACHER—Donald believes in beginning his career early. He was known for his easy and natural mode of running, which in the next three years should be a great advantage to both the school and himself.

ROBERT SHOEMAKER—The school can not shows too great appreciation for Robert's splendid performances on the track. He ran both the half and the mile races with great honor. He devoted much time to the team and he developed real ability. He is a Junior.

WILLIAM NEVIN—William is one of our veterans and high point man on the team this year, scoring over eighty points. He featured in the dashes and the broad jump. The school owes much to Bill for the success of our season. His performances were uniformly good. Bill is a Senior.

KEITH MCCLINTOCK—Keith made a fine record in pole vaulting. He never gave up. He often turned near defeat into victory on the last lap. He graduates in June.

JOHN HOLTON—John certainly lays just claim to a position on the track team. He was our highly efficient student manager. He has three more years to serve the Red and Green.

ELMER TERRELL—Elmer was the teams shot putter. He has put the shot farther than any other Anderson man since 1922. We are expecting much more from him the rest of his high school days.

TRACK

FEATURES

ATHLETIC FUNNIES

TESTIMONIAL

READING FROM LEFT TO RIGHT WE HAVE THE RIGHT HONORABLE MR. GEEBUT IVELIED, WORLD FAMED FIRE EATER (HE SPECIALIZES IN EATING FIRE-WATER) WHO HEARTILY ENDORSES AND RECOMMENDS THE "FOOTBALL FAWDOWNS" AND "BASKETBALL FLORBURNS" MANUFACTURED BY THE CHEAT-EM AND KILLUM CHEMICAL CO. FOR YOUR HEALTH.
"I KNOW WHAT I'M TALKING ABOUT," SAYS IVELIED.

MILLER

WHY COACHES GET GRAY

THE DISAPPOINTING RESULTS AFTER 5 MIN. OF POSING.

WHAT'S WRONG WITH THIS PICTURE? YOU MAY NOT KNOW IT BUT THE POOR BOY IS RUNNING TOWARD THE WRONG GOAL! (SHUDDER! DISGRACEFUL!)

HOW YOU FEEL WHEN YOUR OPPONENT CATCHES YOU AT THE BACKLINE -- AND DROPS ONE OVER THE NET—

"WHEN THE POLE BREAKS JUST AS YOU'RE OVER THE BAR- DE MORTCHALANT!

HO HUM

CRACK!

MENTAL ATTITUDES

AIN'T IT A GRAND AND GLORIOUS FEELIN

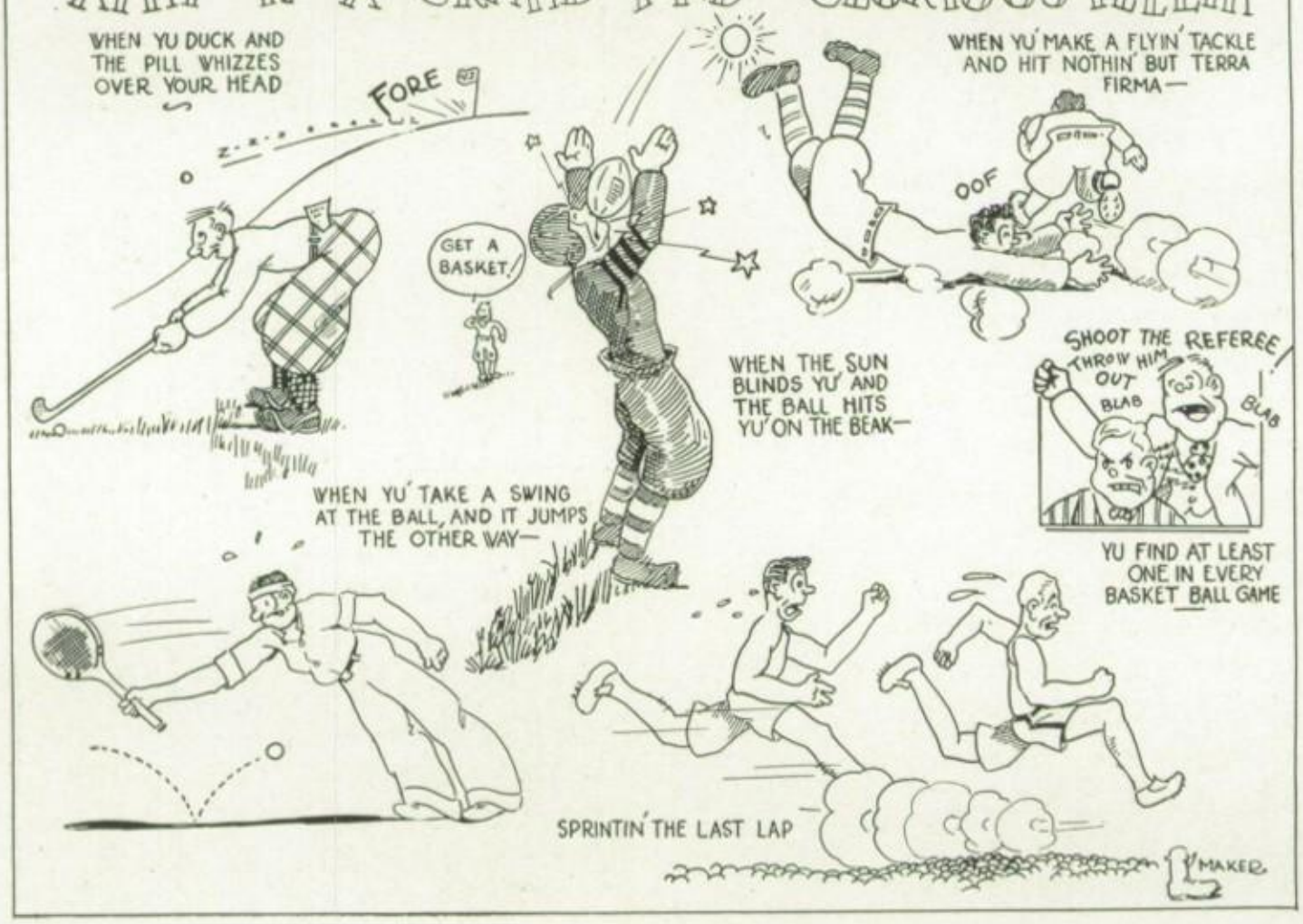
WHEN YU DUCK AND THE PILL WHIZZES OVER YOUR HEAD
FORE
GET A BASKET!
WHEN YU' MAKE A FLYIN' TACKLE AND HIT NOTHIN' BUT TERRA FIRMA—
OOF
WHEN THE SUN BLINDS YU' AND THE BALL HITS YU' ON THE BEAK—
SHOOT THE REFEREE! THROW HIM OUT
BLAB
BLAB
YU FIND AT LEAST ONE IN EVERY BASKET BALL GAME
WHEN YU' TAKE A SWING AT THE BALL, AND IT JUMPS THE OTHER WAY—
SPRINTIN' THE LAST LAP
MAKER

Our Advertisers

The staff wishes to thank all the business men listed below for their contribution toward the success of the 1929 INDIAN. We endorse the quality and service of all the merchants who have an advertisement in this book, and urge upon our every reader that he patronize them whenever possible.

ACME CLEANERS
ALICE HAT SHOP
ALSOP PAINT SHOP
ANDERSON BANKING CO.
ANDERSON INSURANCE & FINANCE CO.
ANDERSON NEWS CO.
AUTO ELECTRIC CO.
J. W. BAILEY CO.
BAKER'S DELICATESSEN
BANNER STORE
BARBE-QUE SANDWICH SHOP
BENNETT'S DRUG STORE
BING'S CLOTHING
BURT'S CAFETERIA
CECIL'S JEWELRY
CENTRAL INDIANA GAS CO.
CITIZENS' BANK
CLARK AND RABER JEWELRY
COSMOPOLITAN BOOK STORE
COUSIN'S JEWELRY
CRYSTAL THEATRE
DEITZEN'S BAKERY
DECKER'S BOOK STORE
DE LAWTER'S JEWELRY
DELCO-REMY CORP.
DUFFY HARDWARE CO.
FAIR STORE
FARMER'S TRUST CO.
FAVORITE FLOWER SHOP
FORKNER'S STUDIO
GAIL'S CAFE
GARDNER'S (MEN)
GARDNER'S (WOMEN)
GATES CLOTHING
GOODLANDER'S STUDIO
GUARANTEE SHOP
GREYER'S JEWELRY
HAYES DRUG CO.
RIVIERA BEAUTY SHOP.
HIRSCH SHOE STORE
HOWARD HOWMAN SHOE CO.
HOYT WRIGHT
HUDSON PRINTING CO.
HUGHEL BUICK CO.
HÆG MOTOR CO.
KALER'S CANDY SHOP
KAUFMAN'S HARDWARE CO.
KREUCH CO.
L. A. LAMONT TIRE STORE
LOUIE SHOPPE
McMAHAN & LEIB CO.
MODERN BUSINESS COLLEGE
MOSER DRUG CO.
OLSEN & EBANN JEWELRY
POST OFFICE CAFE
POWELL & DORSTE PLUMBING
PURNELL-GRAHAM CO.
TRICK BROS. PAINT STORE
RAPP'S CLOTHING STORE
REDDIN'S LUNCH SHOP
RED SPOT PAINT CO.
REED DRUG CO.
RIVIERA THEATRE
L. E. ROOS
ROSENBAUM'S JEWELRY
RYAN MUTUAL MOTOR CO.
SAVAGE CANDY CO.
SCHUSTER'S CLOTHING
SEARLE SALES CO.
SMITH-RADABAUGH CO.
SPURGEON-BAUM CO.
SUPERIOR WOOLEN CO.
TIMMON'S GROCERY
TURNER'S STUDIO
UNION TRACTION CO.
WESLOW'S DEPARTMENT STORE
WILLIAM'S SHOE STORE
WINTERS, MERCER & BRANNUM LUMBER CO.

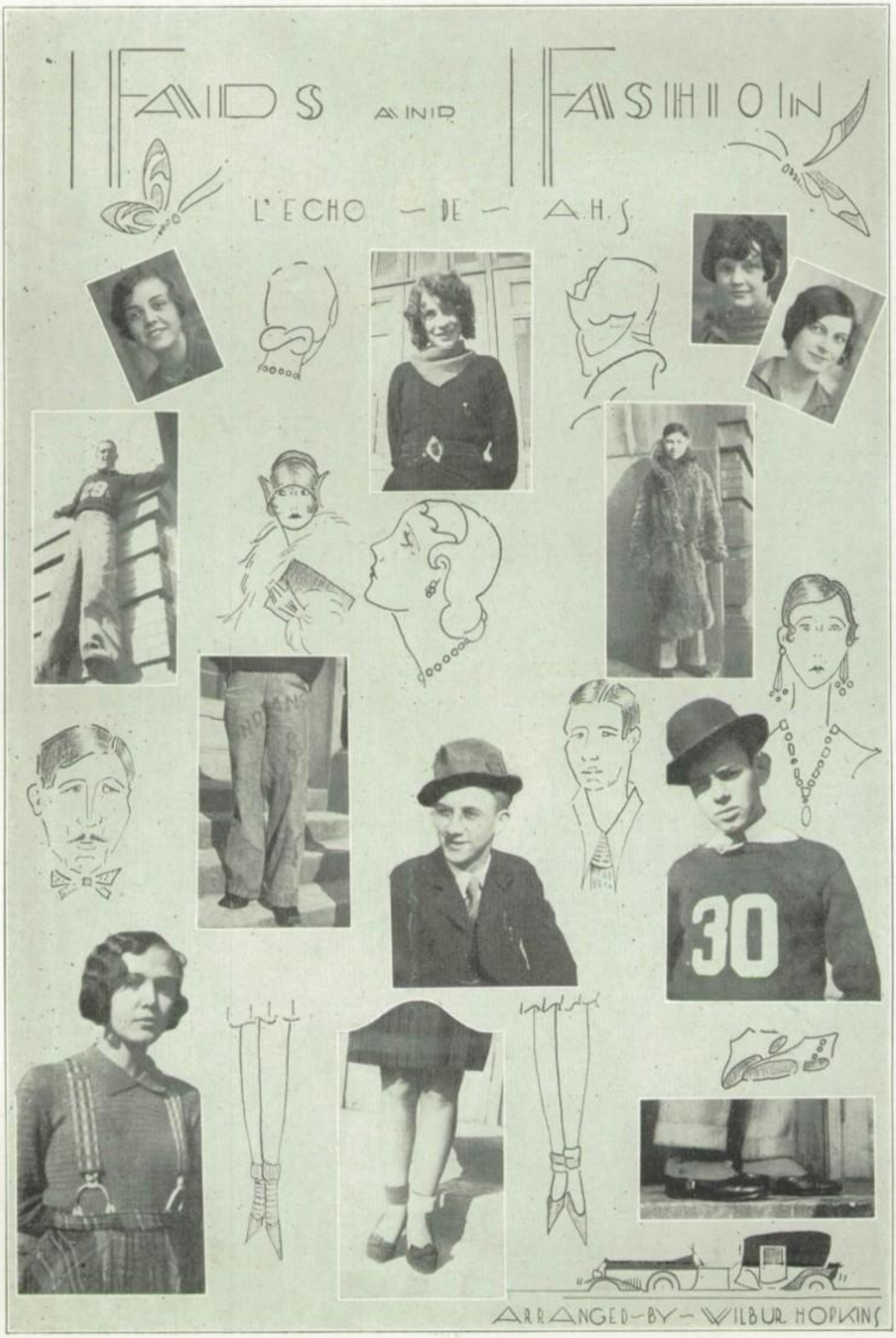
FADS AND FASHION
L'ECHO — DE — A.H.S
30
ARRANGED-BY-WILBUR HOPKINS

To The

Graduating Class of 1929

Anderson High School

the best wishes of

Anderson Theatrical Enterprises

RIVIERA---STARLAND---GRANADA

HARRY M. PALMER, MGR.

DON'T SAY BREAD. SAY---

CORN-TOP

Everybody Can Afford Deitzen's Corn-top

Profit by Coming to SCHUSTER BROS.

Hart Schaffner & Marx CLOTHES for Men and Boys

Schuster Bros., O. P. O.

8th and Main Streets — The Quality Corner

The Store of Greater Values

ANDERSON — LOUISVILLE, KY. — MUNCIE

THE FIRST TRUE AND INSIDE-HISTORY OF THE TRIALS AND EXPERIENCES OF
RUDOLPH RATNEST
THE LAST CHAPTER AFTER 3 YRS HARD LABOR
RUDOLPH REGINALD RATNEST
BY BOB SHOEMAKER
SCHOOL OPENS
FRESHMAN
SCHOOL SLOW

GOOD EATS
AND DRINKS
at Our Fountain

MARTHA
WASHINGTON
CANDIES

BENNETT'S
DRUG STORE

520 W. 8th St. Phone 116

Spurgeon-Baum
Company

Quality Furniture
MEANS
A
SQUARE
DEAL

21 West 11th St.
Anderson, Ind.

FARMERS
TRUST COMPANY

THE BANK WITH
THE CHIME CLOCK

DON'T PUT OFF TILL
TOMORROW
COMMENCE SAVING TODAY!

4 Per Cent. Paid
On Savings

1024 Meridian Street

Phone 391

POST OFFICE CAFE

"A Good
"Place to Eat"

Home Cooking

16 West 11th St.

CLUB
SANDWICH SHOP

Toast, 3-layer Sandwiches
Salads, Malted Milks
and Ice Cream

A Place That's Different

NEW BANK BUILDING

COMPLIMENTS OF

THE FAIR

Department Store

E. W. DeLawter

J
E
W
E
L
R
Y

Gifts That Last

8 West Eleventh Street

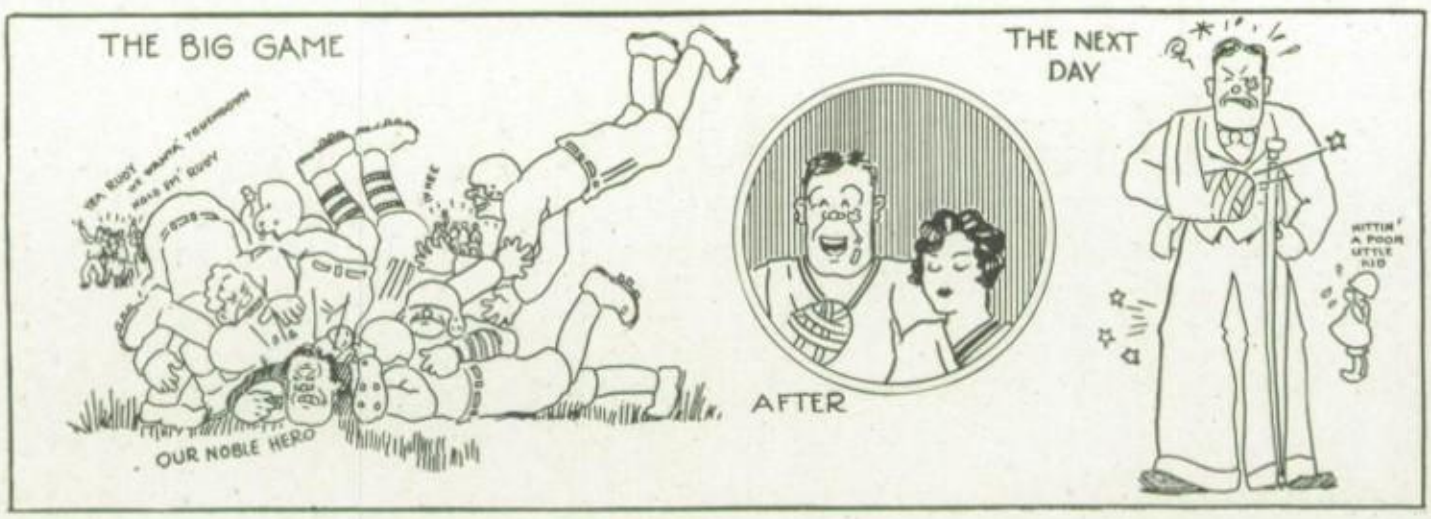

FOR
Books, Bibles, Stationary, Gifts,
Toys, Novelties, Dennisons'
Supplies, Party Favors,
Prizes, Office Equip-
ment, and Greet-
ing Cards for
all occasions

TENNIS, GOLF, AND
BASEBALL SUPPLIES

COSMOPOLITAN
BOOK STORE
E. C. Fisher Co.
OPPOSITE THE POST OFFICE
19 W. 11th St.

EDUCATION
IS THE BEST INSURANCE
AGAINST
THE MANY HAZARDS OF LIFE

Anderson Insurance
and Finance Agency

THE SILVER ANNIVERSARY
BUICK
WITH MASTERPIECE BODIES BY FISHER

Hughel Buick Co.
See them in our NEW HOME on Central at Eleventh

WHEN BETTER AUTOMOBILES ARE BUILT—BUICK WILL BUILD THEM

FLAMING YOUTH

ARRANGED BY ROBT. WILLIGOSS.

BRAT

SMILES

MARY

G-LESS

DOLLY

APPLES (REB)

GR-R-R-R

LAFF

BLONDE

MA-MA

SWEET 16

BOY SCOUT

TOOT-TOOT

JEWLER

YELL

?

AMICK'S PET.

DULL

COWBOY

SLEEPY

ARTIST

LA VON

TOM SWIFT

MERVE

KATY

DAYTON

BLURR

SAXY

SNAP

COMIC STRIP

The WRIGHT Clothes

for young men and boys

HOYT WRIGHT

911-913 Meridan St.

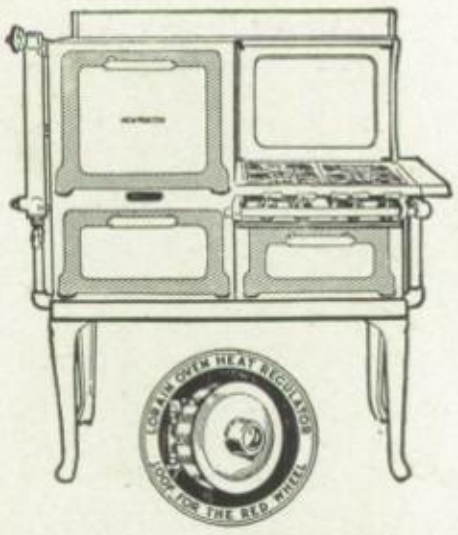

NEW PROCESS
Gas Ranges with
LORAIN

Choose a "New Process" Gas Range

When you make out your shopping list for the new kitchen, include a memo to see the line of "New Process" Gas Ranges with Lorain Self-regulating Ovens.

We have a variety of sizes and styles at prices in keeping with carefully planned budgets.

We'll be glad to serve you.

CENTRAL INDIANA GAS CO.

MAIN AT 8TH PHONE 104

THE BEST VALUE IN TOWN

2-Trouser Suits

Tailored to Your Measure

$25---$30---$35 and up

FIT AND WORKMANSHIP GUARANTEED

SUPERIOR WOOLEN COMPANY
TAILORS.
INCORPORATED
SUPERIOR MAKE · SUPERIOR FIT · SUPERIOR QUALITY

Cor. 10th and Meridian Sts. H. J. Head, Mgr.

MOSER DRUG STORE

Meridian St. at 13th,

Anderson, Ind.

Phones 1205-1305

COMPLIMENTS

OF

RIVIERA HAT
and BEAUTY SHOP

Gova Hilligoss, Prop.

When you are in
need of anything
in the sporting
goods line

SEE US

ANDERSON NEWS CO.

EXCLUSIVE AGENTS
FOR
Elizabeth Arden
Toilet Goods
Imported and Domestic Perfumes and Bath Luxuries

REED DRUG CO.
OPPOSITE THE POST OFFICE
Prescription Specialists

You'll need a Home
and Insurance some day

WHEN THAT DAY ARRIVES
LET THE
REAL ESTATE AND
INSURANCE DEPARTMENTS
OF THE
CITIZENS BANK

SERVE YOU

BAKERS
DELICATESSEN

Quality
Groceries

ALL KINDS
OF CHEESE

31 W. 11th Street

Anderson's Foremost Bargain Store

Complete Lines Of

BOYS' CLOTHING, MENS' AND BOYS' FUURNISHINGS, WOMENS' AND MISSES' READY-TO-WEAR, HOSIERY, UNDERWEAR, ACCESSORIES, SILKS, INFANTS'-WEAR, SHOES, RUGS, DRAPERIES, GROCERIES, TOILET ARTICLES, HOUSEWARES, CHILDRENS' WEAR. DOMESTICS, and CHINAWARE.

BEAUTY SHOP

OPTICAL DEPARTMENT

THE BEST PLACE IN ANDERSON TO SHOP

LOW PRICES OUR CHIEF ATTRACTION

BANNER STORE

927-929 MERIDIAN ST. ANDERSON IND

WHERE YOU CAN ALWAYS BUY FOR LESS

"Where the Wise Economize"

NEED TO DOLL UP THE KITCHEN?

We are headquarters for

the Famous Vollrath Ware.

The New Kitchen Ware is in Color

THE DUFFEY HARDWARE

North Side Square

"Jahn & Ollier Again"

We are America's largest school annual designers and engravers because we render *satisfaction* on more than 400 books each year. Intelligent co-operation, highest quality workmanship and on-time deliveries created our reputation for dependability.

JAHN & OLLIER ENGRAVING CO.

Photographers, Artists and Makers of Fine Printing Plates for Black or Colors.

817 W. Washington Boulevard • Chicago

Telephone MONROE 7080

We do not sub-let any art or engraving

Kaufman's
HAVE IT

FOR

HARDWARE :: TIRES
ELECTRICAL SUPPLIES :: PAINTS
FACTORY SUPPLIES

EAT AT

GAIL'S CAFE

Just can't be better

422 MERIDIAN STREET

Phone 914

L. E. ROOS

Square Deal

Jeweler

Main at 9th

Anderson, Indiana

COMPLIMENTS

OF

RED SPOT PAINT
and GLASS CO.

1221 Meridian Anderson

REDDINS

5c

Hamburgers
are the best in town

TRY THEM

21 West 13th

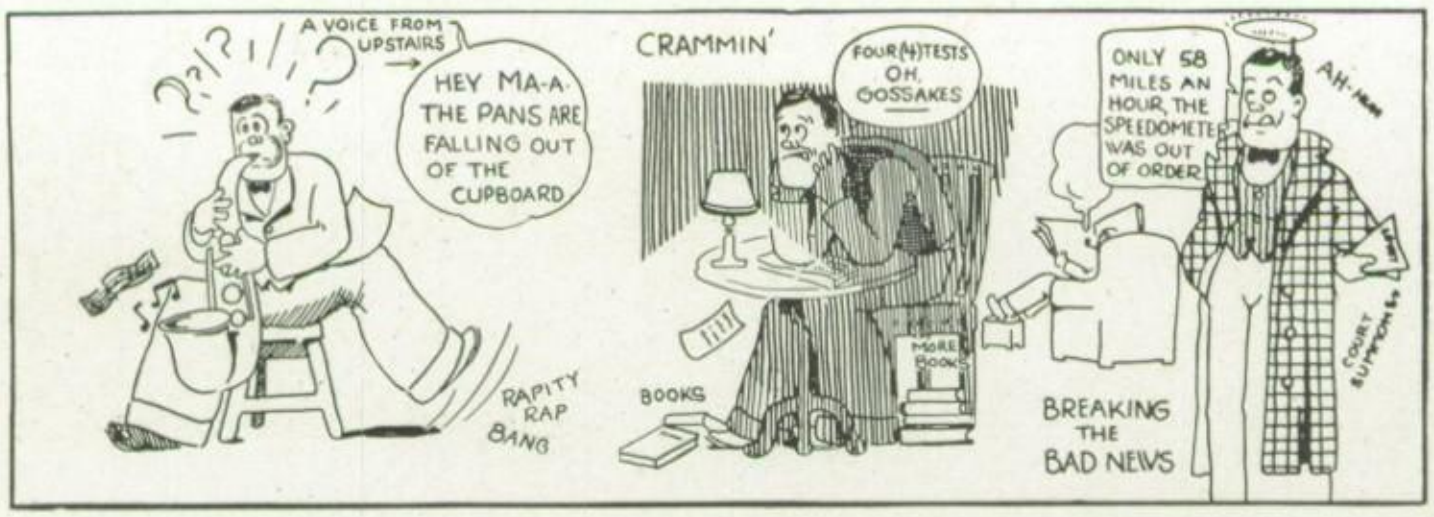

PHOTOGRAPHS

Made by us

Portray Likeness that is Pleasing

WE MAKE PHOTOGRAPHS

EITHER AT THE STUDIO OR IN YOUR HOME

Forkner's Studio

WEST SIDE SQUARE

PORTRAIT AND COMMERCIAL PHOTOGRAPHERS

AUTO ELECTRIC
SERVICE CO.

James D. Hopper

THE EXCLUSIVE

Auto Parts
and Service Station

Official
Speedometer Service

710 Jackson Street
Phone 809

BURT'S CAFETERIA

21 and 23 W. 10th St.

11 - 1:30 5:00 - 7:00

SUNDAY 11:30 - 1:30

Something Different

Remember!

KALER'S CANDY SHOP

Quality
AND
Service

10th at Meridian

ACME
CLEANERS
AND
DYERS
Joe Bevily and Newton Hilbolt

Phone
345

6 East 10th Street

COMPLIMENTS OF
J. W. Bailey Co.

COAL
AND
BUILDERS'
SUPPLIES

*"Another
BAILEY"*

When You Get Our
HOME MADE CANDY
You Always Have the Best

SAVAGE CANDY SHOP
15 West Eleventh Street
Anderson, Ind.

—goes a long way to make friends
The
GENERAL
TIRE
L. A. LAMONT
Meridian at Fourteenth
Phone 200

SAY! YOU DERSERVE MORE THAN C— WHY DON'T YU TELL HER A FEW THINGS
AT'S RIGHT RUNT.
I'LL TELL HER, SHE CAN'T GET AWAY WITH THAT—
AND IF YOU HAD WORKED WHEN I TOLD YOU YOU WOULD NOT HAVE MADE THAT LOW GRADE ETC MORE ETC.
OH WELL NO USE, STARTIN SOMETHING

PHOTOGRAPHS

by

Goodlander Sisters

are

"Just a Little Different"

STYLE — QUALITY — WORKMANSHIP

Studios

409 E. MAIN ST.
MUNCIE

211 A. B. T. BLDG.
ANDERSON

RAPPS

Clothing

Furnishings

Shoes

Ladies' Wear

THE STORE OF GREATER VALUE

North Side Square

Oldsmobile

Sales

and Service

ILG MOTOR CO.

10th and Central Phone 166

THE GOOF PAGE

BY DON SHANNON

Bite him!
De Molly

Funny dead guy

Sweet and Low
No John(3)

Ten nites in a drugstore

A Miracle 'No Foolin'!

Sweet 'N-O-line

Snap! Got yu Jimmy

Butter 'n Eggs Man.

Muszkin

Lookout! Girls Here's Bob.

PURNELL'S

Quality

Ice Cream

Always Good

DRINK

NEHI

In All Popular Flavors

Exclusive Bottlers of NEHI Beverages

Purnell---Graham Co.

COMPLIMENTS

gates

Everything for Every Woman
and -- Exclusive -- too

CLOTHING FOR MEN WHO CARE

Bing's
BING'S

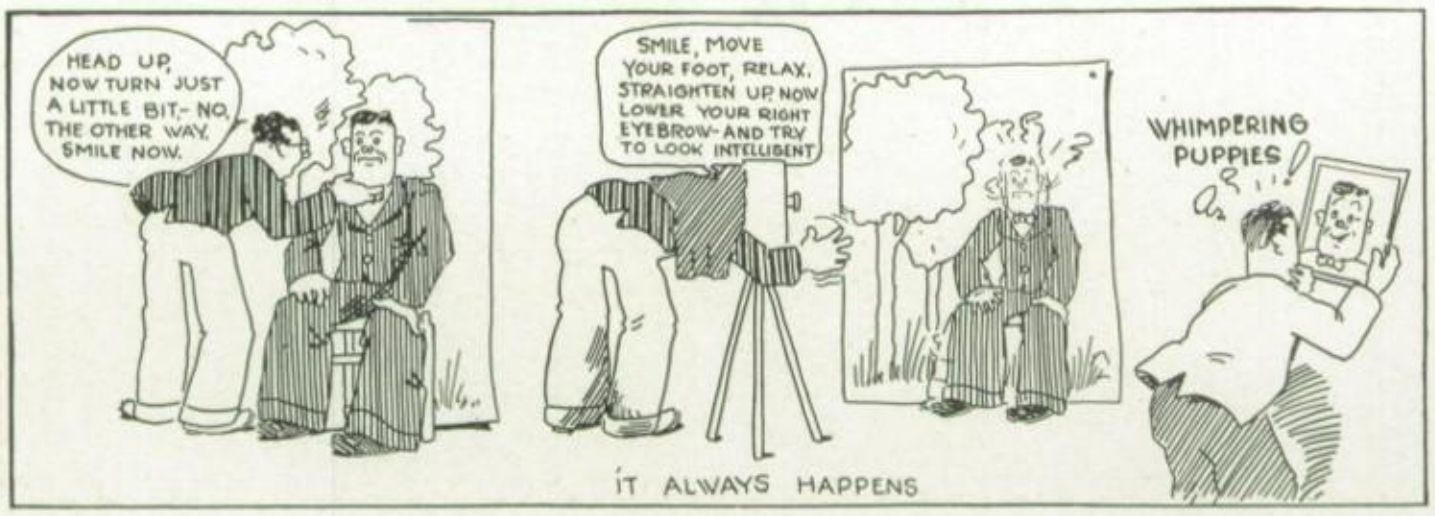
HEAD UP, NOW TURN JUST A LITTLE BIT,- NO, THE OTHER WAY. SMILE NOW.
SMILE, MOVE YOUR FOOT, RELAX. STRAIGHTEN UP. NOW LOWER YOUR RIGHT EYEBROW- AND TRY TO LOOK INTELLIGENT
WHIMPERING PUPPIES!
IT ALWAYS HAPPENS

DECKER BROS.

BOOK SELLERS :: STATIONERS
OFFICE OUTFITTERS

CATERING TO THE WANTS AND NEEDS
OF THE STUDENTS OF ANDERSON HIGH SCHOOL

Your Business Is Appreciated

Remember the Place
1027 Meridian Street

Higher Education

Higher education and specialization in particular fields will enable the A.H.S. Graduates of 1929 to meet life's problems with equanimity.

Industry constantly demands more highly skilled and trained men. It requires better educated employees to increase its efficiency.

Union Traction Company of Ind.

ARTHUR W. BRADY, Receiver
Anderson, Indiana

A-CME RADIO

A C 7 Console

$125.00 -- Complete with Dynamic Speaker -- **$125.00**

Trick Bros. Paint and Radio Store

703 East 8th Phone 1164

THE
Guarantee Shop
Garment Cleaners
SUDDEN SERVICE
SATISFACTION

PHONE
5-5-5
BABCOCK AND PARKER

Hayes Drug Co.

Your Community
Drug Store

23rd and Columbus
Anderson, Ind.

CECIL
JEWELRY STORE

17 WEST ELEVENTH STREET
Anderson, Indiana

WESLOW'S

The White House

Anderson, Indiana

Biggest -- Busiest -- Best

27 COMPLETE DEPARTMENTS UNDER ONE ROOF, WHERE YOU CAN FIND EVERY-THING FOR EVERYBODY

Our Chief Attractions are

Quality -- Value -- Service

SMITH ALSOP

ANDERSON PAINT CO.

1229 Meridian St.

ANDERSON BANKING CO.

Strongest Bank in Madison County

CAPITAL AND SURPLUS

$510,000.00

TOTAL RESOURCES OVER

$3,800,000.00

PESTS

ARCHIE LAYTON

BOB HILLIGOSS—

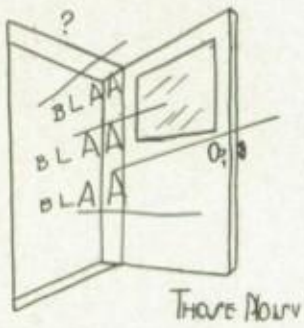

THOSE JOLLY TEACHERS

WRIGLEY'S - AFTER EACH MEAL —

THE HALL GUARDIANS

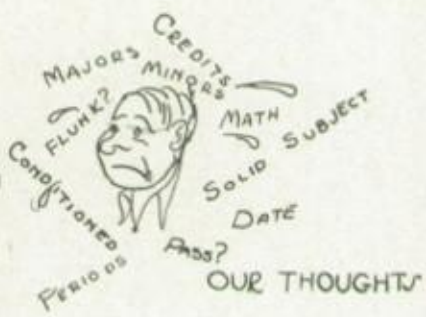

OUR THOUGHTS

and DUMB FRESHMEN.

AND - BUT 3 MINUTES TO GO!

THE WATERFALL IN 105.

TRAFFIC SIGNALS —

AND MUNCIE!

Delco-

Long before any of the members of the 1929 Class were born, the Delco-Remy Corporation had its beginning in Anderson. Its original products were Ignition devices for stationary and marine engines.

With theadvent of the automobile, the earliest car builders turned to Delco-Remy for their Ignition equipment and Delco-Remy takes pride in the fact that it was privileged to have a part in the building of America's first motor cars.

It was in 1912 that Delco-Remy contributed the Starting Motor which was to do away for all time with hand-cranking.

Today, more than half of the automobiles, trucks and buses built in the United States are factory equipped with Delco-Remy products and a long list of foreign cars use Delco-Remy Ignition.

DELCO-REMY CORPORATION
Anderson, Indiana

Remy

COMPLIMENTS

OF THE

Crystal Theatre

EXCLUSIVE SHOWING OF

WARNER BROS. VITAPHONE
and UNITED ARTISTS PICTURES

DIAMONDS WATCHES

Cousins, Inc.

Corner 10th and Meridian

RADIOS CLOCKS

Turner's Studio

Complete
Photographic Services

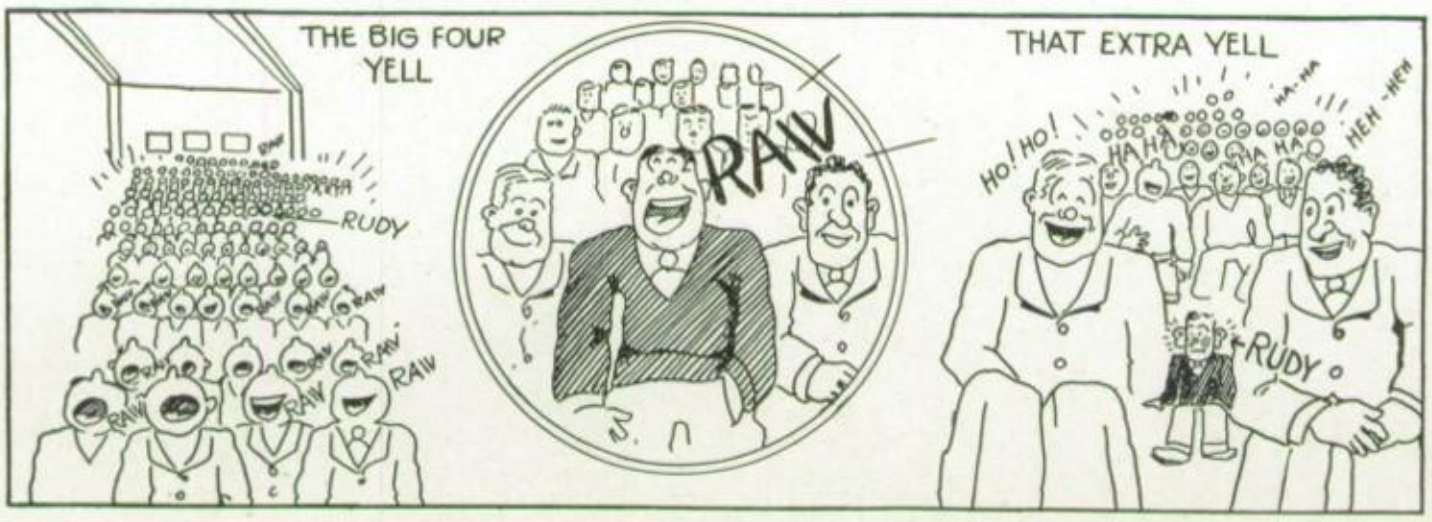

Hudson Printing Co.

Quality Printing and Engraving

CATALOGUES
COMMERCIAL PRINTING
FINE HALFTONE AND COLOR WORK
BROADSIDES AND BOOKLETS
MAILING PIECES

Telephone 299
Eighth at Jackson St.

Our Best Wishes to All Graduates

Louie Shoppe

"WHERE STYLE PREVAILS"
12th at Jackson

SNAPPY
STYLISH
SERVICEABLE
Sport Footwear for Boys and Girls
"Let Us Fit Your Feet —We Know How"
HIRSCH
907 Meridian St.

POWELL & DORSTE, Inc.

CONTRACTORS
PLUMBING—HEATING—ELECTRIC
Repair Work a Specialty
21 W. 8th St. Phone 254

Clark & Raber

WATCHMAKERS -- JEWELERS
OPTICIANS
DEALERS IN
DIAMONDS, WATCHES, JEWELRY, CUT GLASS, CLOCKS, UMBRELLAS, LEATHER GOODS
A. H. S. Rings and Pins
1008 Meridian St.

ALICE HAT SHOP

Millinery and Accessories
The Unusual Will Be Found Here
16 West 10th St.
NEW BANK BUILDING

STOP and SHOP
AT
TIMMONS
A CLEAN COMPLETE GROCERY
Since 1889

FOR GRADUATION PRESENTS
SEE YOUR HIGH CLASS JEWELERS
D. & J. ROSENBAUM
905 Meridian St.
Be Sure of the Place
Look for the Big Sign
Same Place, Same-Location 37 Years

HOWARD HOMAN

HONEST SHOES

29 E. 9th St. So. Side of Square

Appliances for the Modern Home of Today

DURO WATER SOFTENER
SILENT LINCOLN OIL BURNER
DURO ELECTRIC WATER SYSTEMS
GENERAL ELECTRIC REFRIGERATORS
SELLERS SECTIONAL KITCHEN EQUIPMENT
ACME RADIATOR SHIELDS AND ENCLOSURES

1212 Jackson St. **SEARLE SALES CO.** Anderson, Ind.

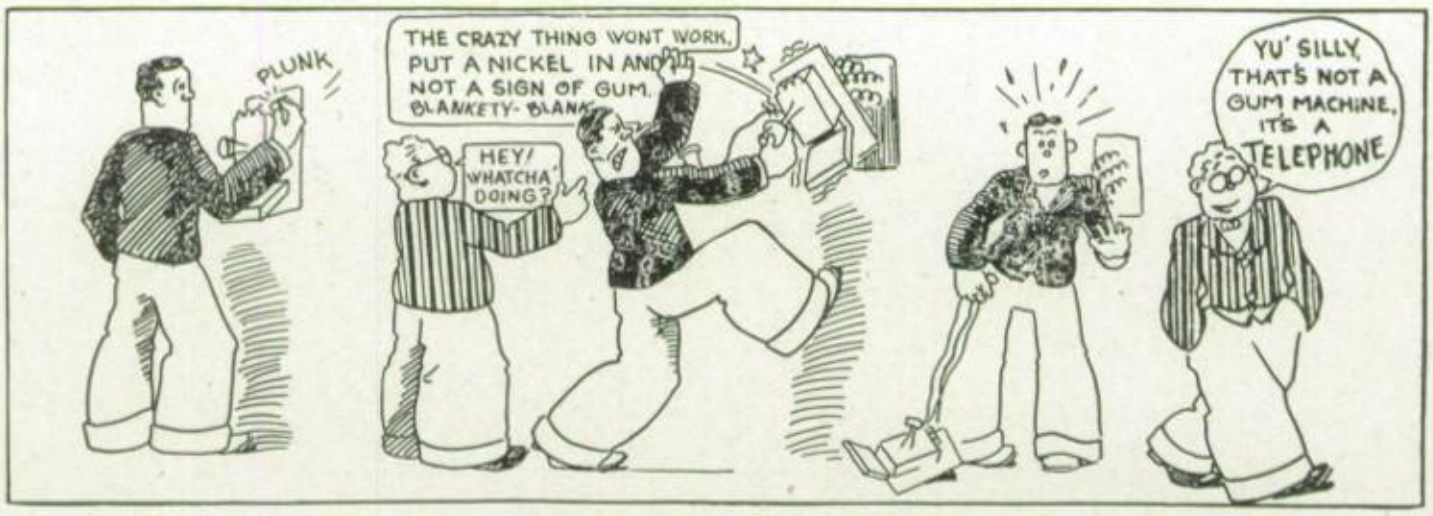
PLUNK
THE CRAZY THING WONT WORK. PUT A NICKEL IN AND NOT A SIGN OF GUM. BLANKETY-BLANK
HEY! WHATCHA DOING?
YU' SILLY, THAT'S NOT A GUM MACHINE, IT'S A TELEPHONE

"Say it with Flowers"

Flowers for Every Occasion

Favorite Flower Shoppe

4 West 10th Street

Flower Phone 271

No eye can criticize
their Style--
No foot
their Comfort
WILLIAMS SHOES

WEST SIDE SQUARE

TRY A GENUINE

BAR-B-Q

and our

Delicious Coffee

Barbe - Que Sandwich Shop

14 East 10th Street

SAY, BETTY IM SO SORRY ABOUT THAT- YES, YES, I SHOULD SAY NOT!
PLEASE DO NOT USE SLUGS
I DIDN'T REALLY MEAN IT, Y'KNOW SWEETUMS YES, OH! NO! SURE ETC.
FOR CRYING OUT LOUD!
OH DEAH!
WHOISSHE RUDY?
HA HA
OH RUDY

LUMBER

FOR YOUR MANUAL REQUIREMENTS

See Us

Winters, Mercer & Brannum Lumber Company

Phones 314-315

Diamonds -- Watches -- Jewelry
Purses
Cigar Lighters -- Fitted Cases
Silverware

Olsen & Ebann

Olsen
Ebann

1022 Meridian Street

IM SORRY RUDY, IM ALREADY DATED UP.
SAY RUTH, HOW ABOUT A DATE FOR COMMENCEMENT ?
I'D LOVE TO RUDY, BUT I JUST CANT
Q.?!?
DESPAIR, MISERY, SORROW OR, WHAT HAVE YOU
THE LAST → STRAW
SAY, RUDY, I'D JUST BE THRILLED TO DEATH! ETC—

ESKIMO
PIES
Any Size

SHERBET
ICES

"It's
Pure

That's
Sure"

KREUSCH CO.

Ice Cream & Beverages

Phone 228

The Senior Class Gift to A. H. S. is a

Majestic Electric Radio

FROM

BOB BROWN'S RADIO STORES

1210 Jackson Street — 127 W. 12th Street

SPORT AND GOLF

Oxfords

FOR

Young Men

THAT ARE DIFFERENT

GARDNER'S

18 East 10th St.

PRETTY NOVELTY STYLES

Young Ladies'

Footwear

SHORT VAMPS—ALL HEELS

GARDNER'S

18 East 10th St.

Smith-Radabaugh Inc.

The STORE-*for*-MEN

ANDERSON

THEY'll BE OK BETTY
THE GROCERIES
ARENT YOU AFRAID SOMBODY WILL GET INTO THEM RUDY ?
THE EATS
THE LONE SURVIVOR
NO THANKS
WONT YOU HAVE ANOTHER PICKLE ?

GREYER

Anderson's
BIGGEST
LITTLE
JEWERLY STORE
DIAMONDS
WATCHES
JEWELRY
Expert
Repairing
12th Street
Opposite Y. M. C. A.

Come See Uncle Harry

CHRYSLER
PLYMOUTH

Sales and Service

RYAN MUTUAL
MOTOR CO.
7th and Jackson Streets
Phone 1704

Modern Business College

PREPARES FOR BUSINESS

Stenographers; Secretaries; Bookkeepres
Accountants Efficiently Trained.

Enroll Now

Phone 98 1312½ Meridian

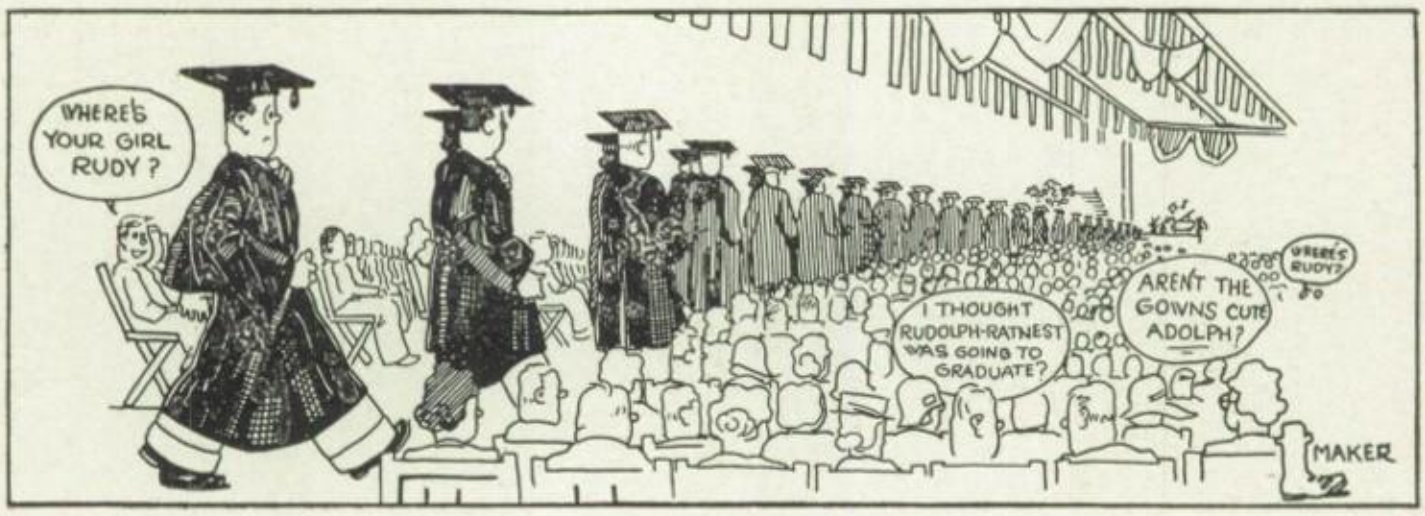

ROYAL STAR

Oats---Coffee---Canned Goods

Remember the Brand

Home of Unusual Foods

ROYAL STAR BRAND NEVER FAILS

Anything under this label will please the most exacting

McMahan & Leib Co.

DISTRIBUTORS

ANDERSON, IND. MARION, IND.

Autographs

Autographs

Lewaton

Leland

Newlin Sharpton

Ginkty

Thelma J. Brown

Maxine May

32

Mary Gattaw

"32"

No

4

Johnny Jackson

T20

Virginia Hill

"30"

Gilbert Rint

Mildred Messter

Janet Lou

)31

Elva Lunsford

Carmen Cozart

Evelyn Hughes

Gerald Rector

Weldon Lynch

Chester Gotts

Donut

Margaret Anne

Ralph Roby

Bob McNabney

"Marge" Sampson

E/B.H

Margaret "Peg" Foland

"3"

Lavonne Van Ate
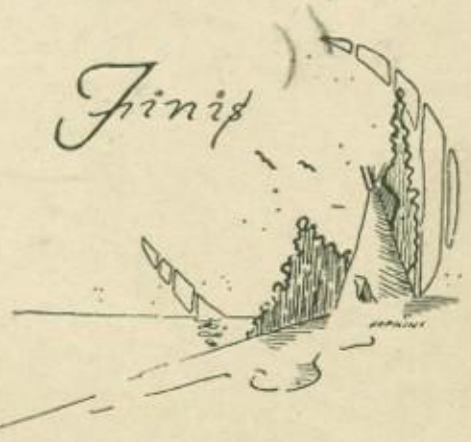
Finis